MUSIC - UNIVERSITY OF TORONTO
3 1761 03421 3538

M
24
P95
OP.75
1985
c.1
MUSI

Digitized by the Internet Archive
in 2025 with funding from
University of Toronto

https://archive.org/details/31761034213538

С. ПРОКОФЬЕВ
S. PROKOFIEV
Op. 75

РОМЕО И ДЖУЛЬЕТТА
ROMEO AND JULIET

Десять пьес
Ten Pieces

ДЛЯ ФОРТЕПИАНО
FOR PIANO

МОСКВА «МУЗЫКА» 1985

MOSCOW "MUZYKA"

С. ПРОКОФЬЕВ
S. PROKOFIEV

Op. 75

РОМЕО И ДЖУЛЬЕТТА
ROMEO AND JULIET

Десять пьес
Ten Pieces

ДЛЯ ФОРТЕПИАНО
FOR PIANO

MAY
13
1985

M
24
P95
op. 75
1985

МОСКВА «МУЗЫКА» 1985
MOSCOW "MUZYKA"

РОМЕО И ДЖУЛЬЕТТА

Десять пьес

Народный танец 1.

ROMEO AND JULIET

Ten Pieces

Folk Dance

С. ПРОКОФЬЕВ

S. PROKOFIEV

Op. 75 (1935/1937)

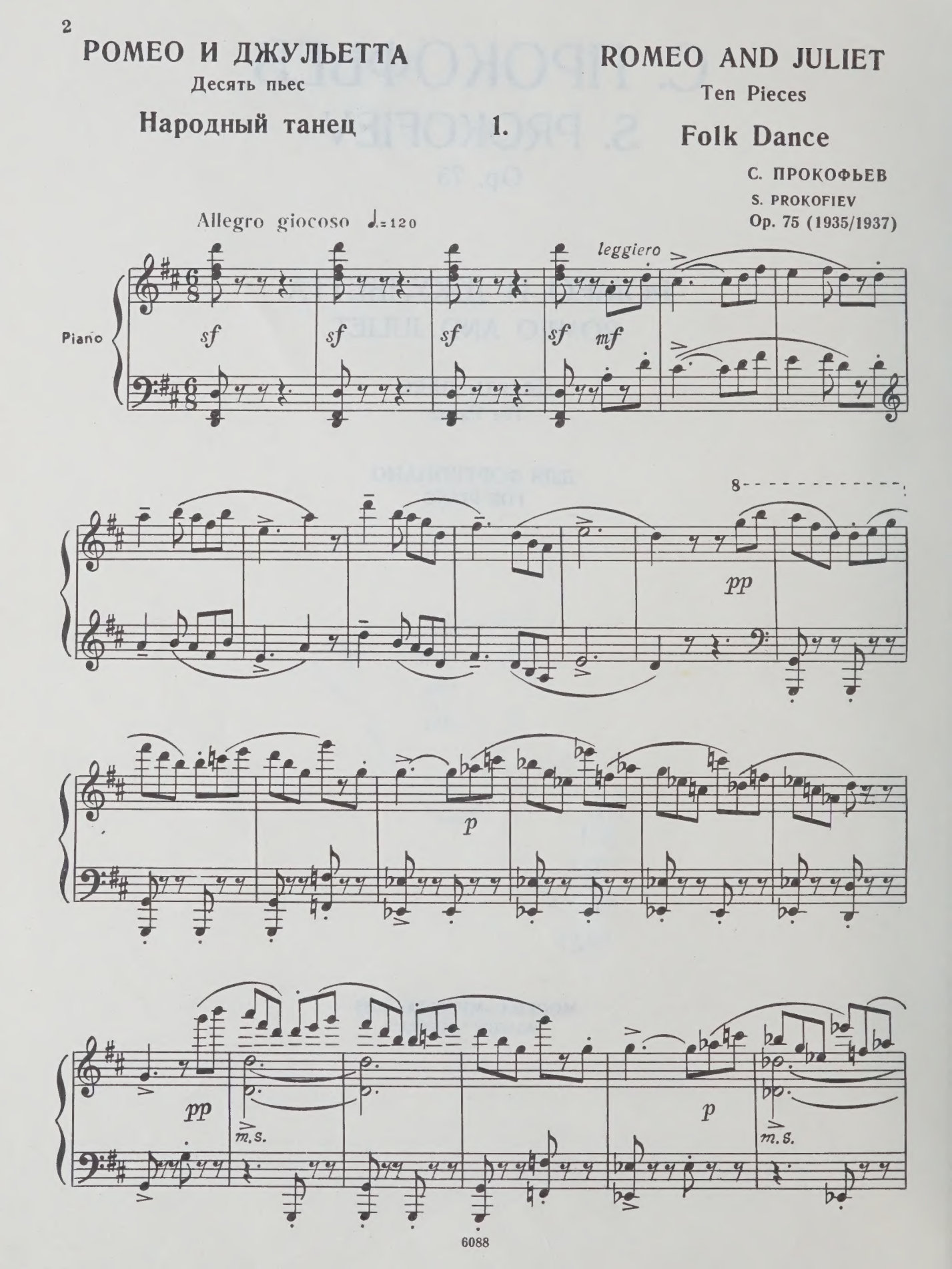

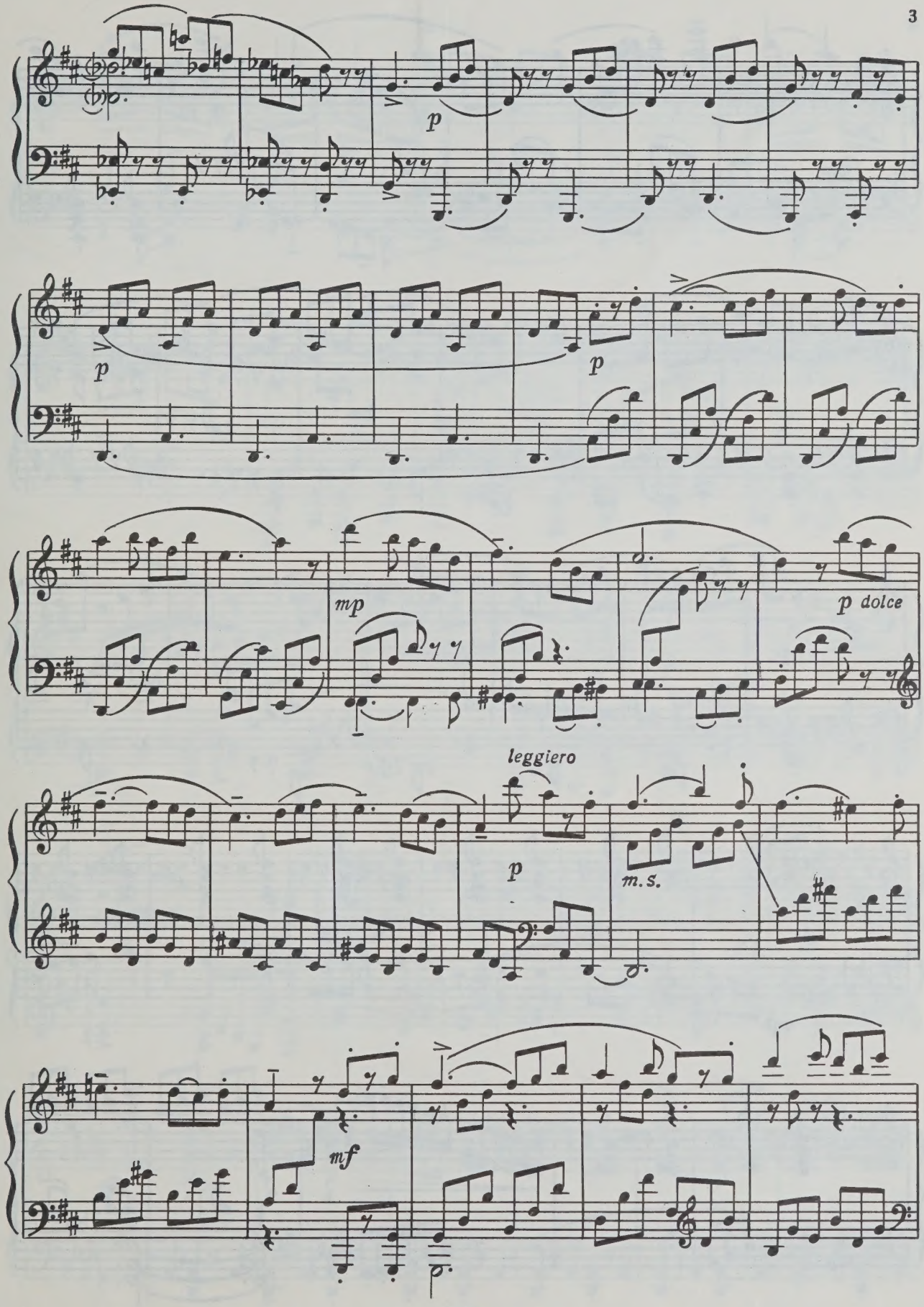
p
p
p
mp
p dolce
leggiero
p
m.s.
mf

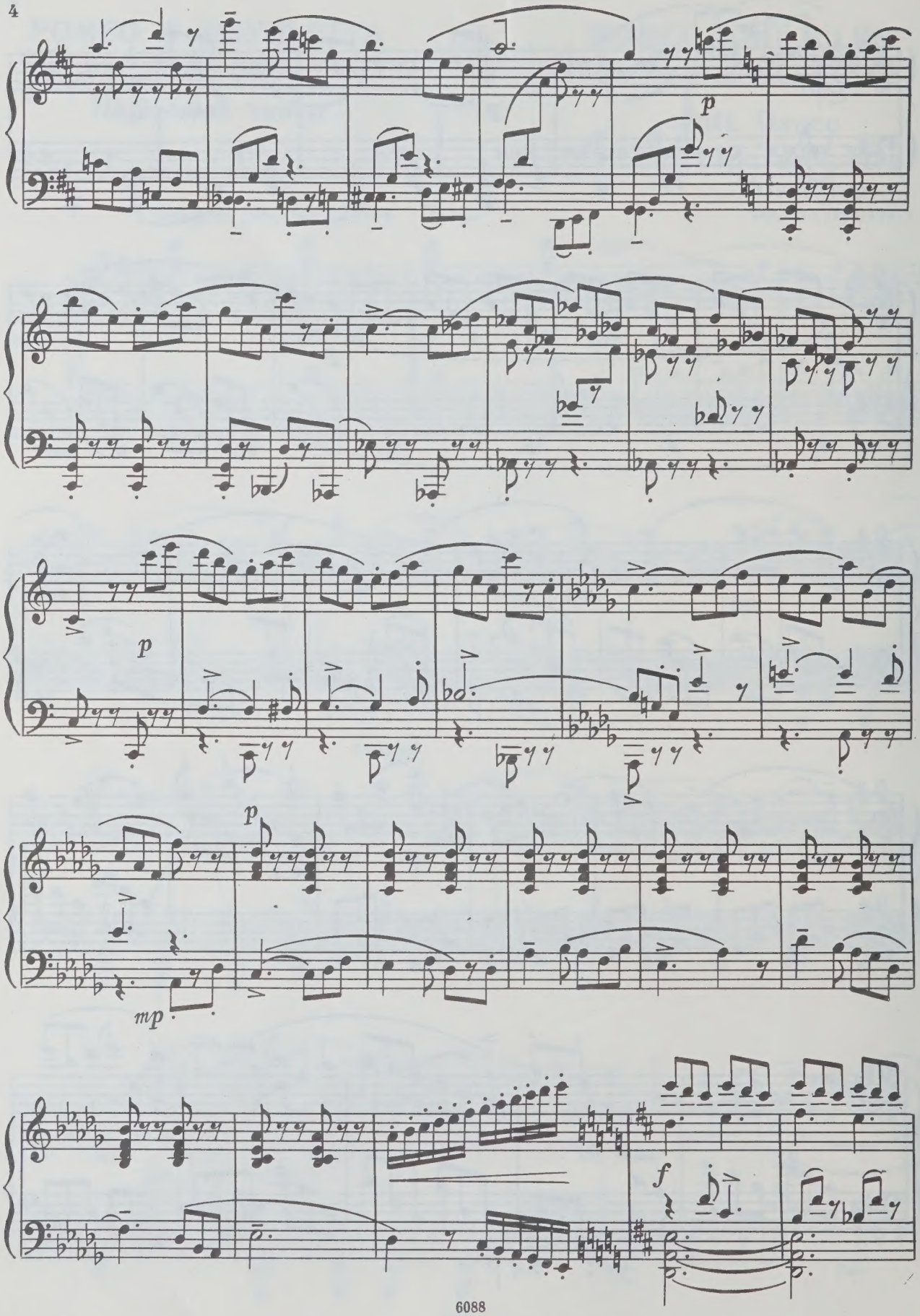
p
p
p
mp
f

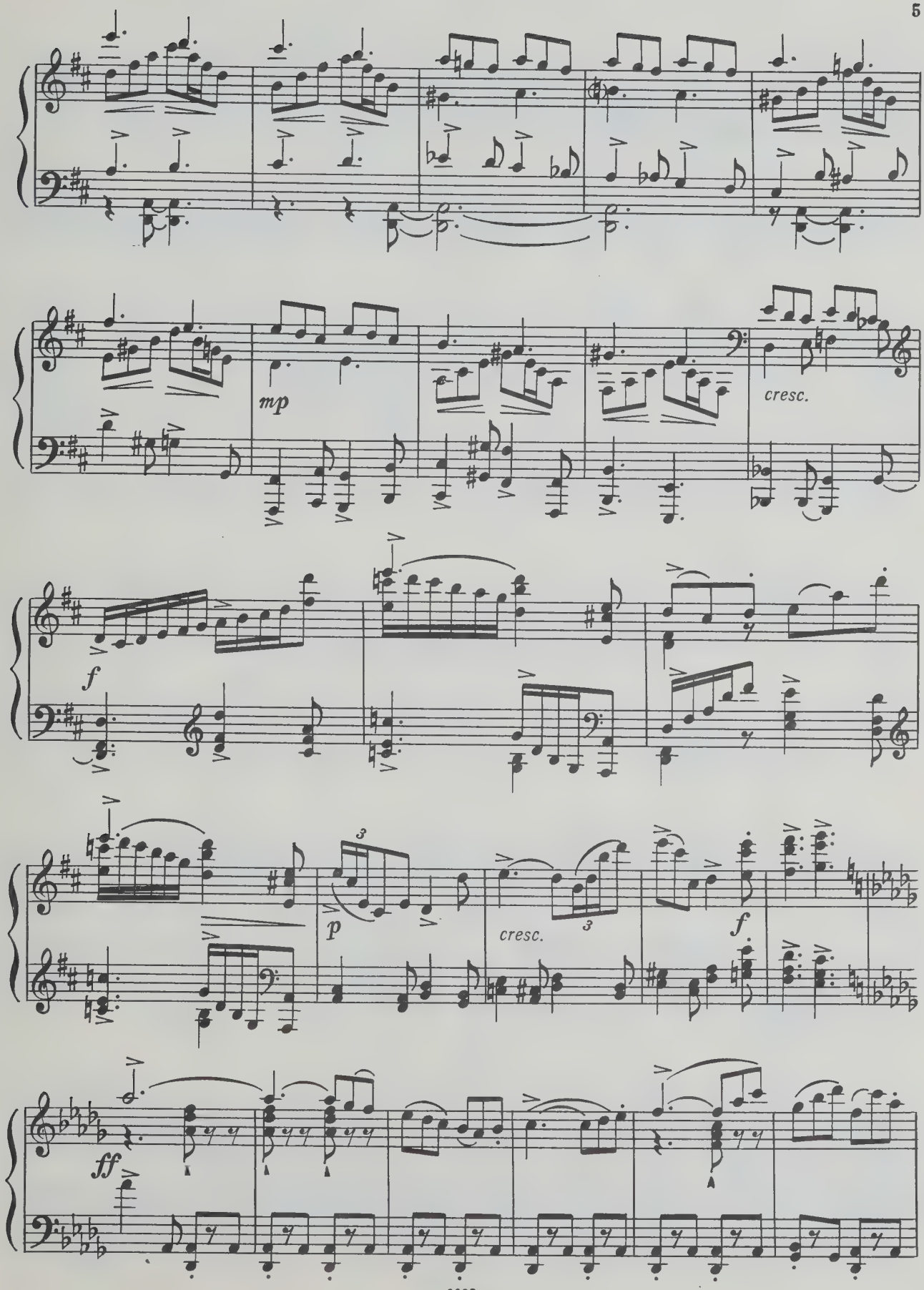
mp
cresc.
f
p
cresc.
f
ff

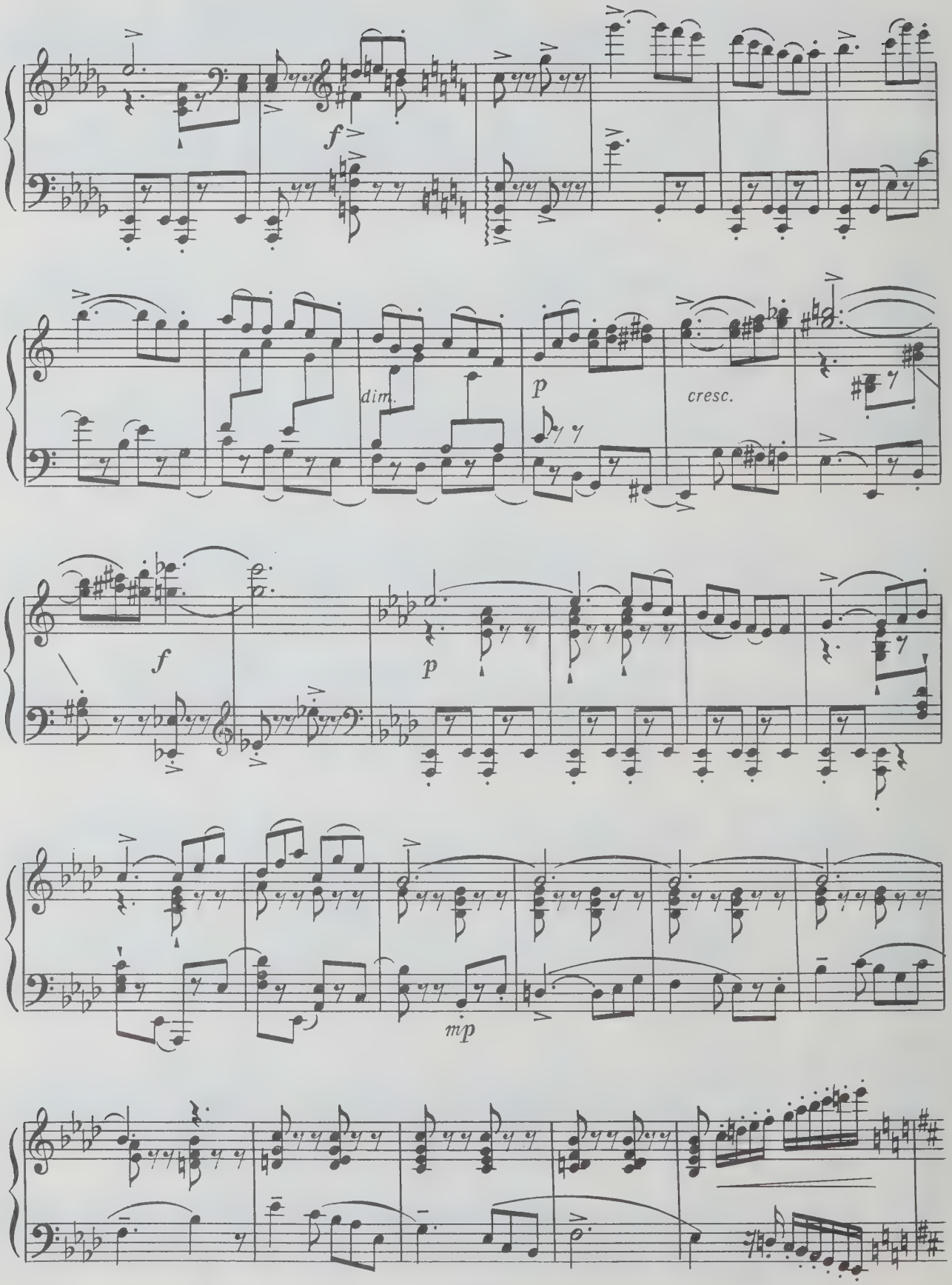
f
dim.
p
cresc.
f
p
mp

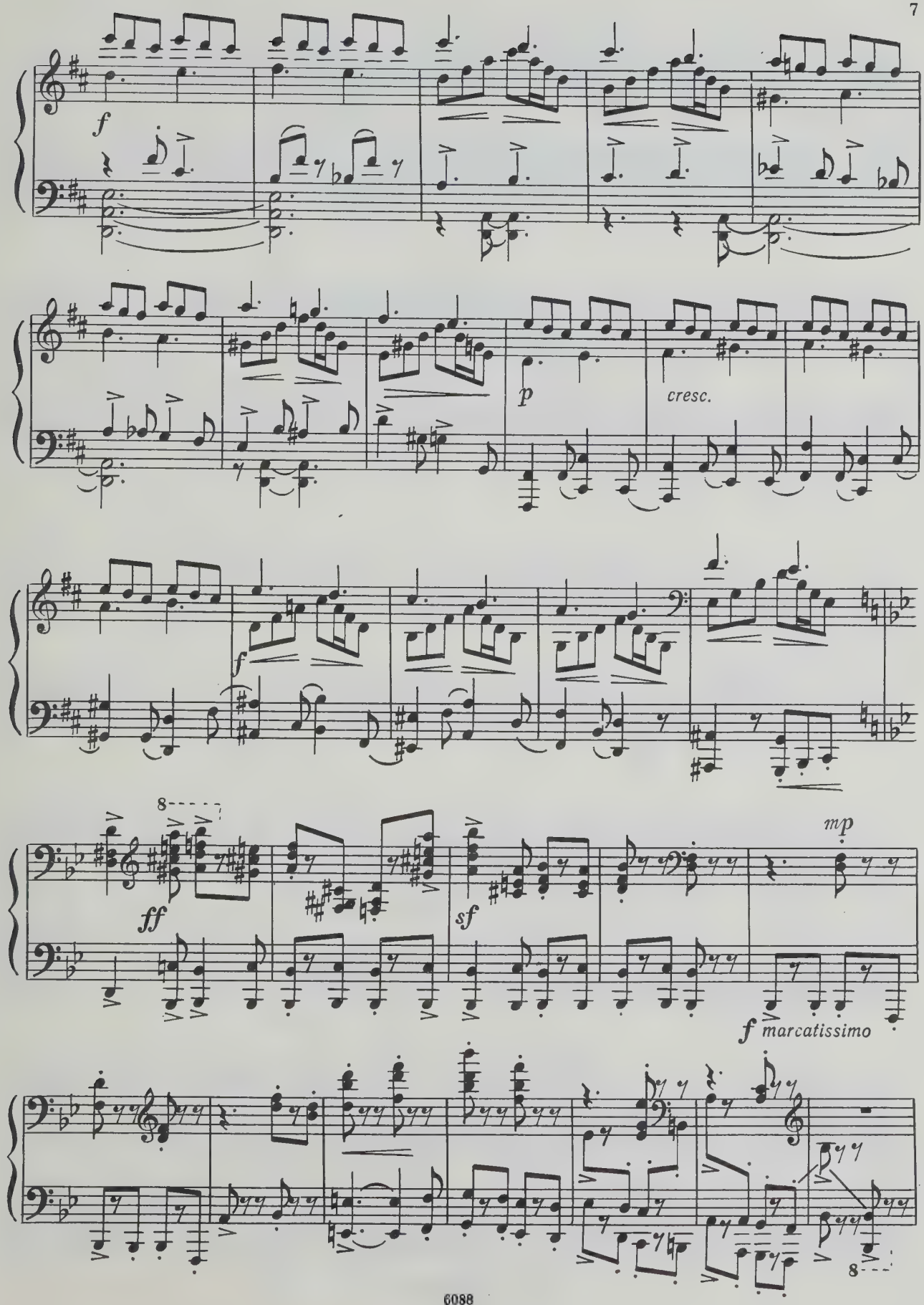
f
p
cresc.
f
8
ff
sf
mp
f marcatissimo
8

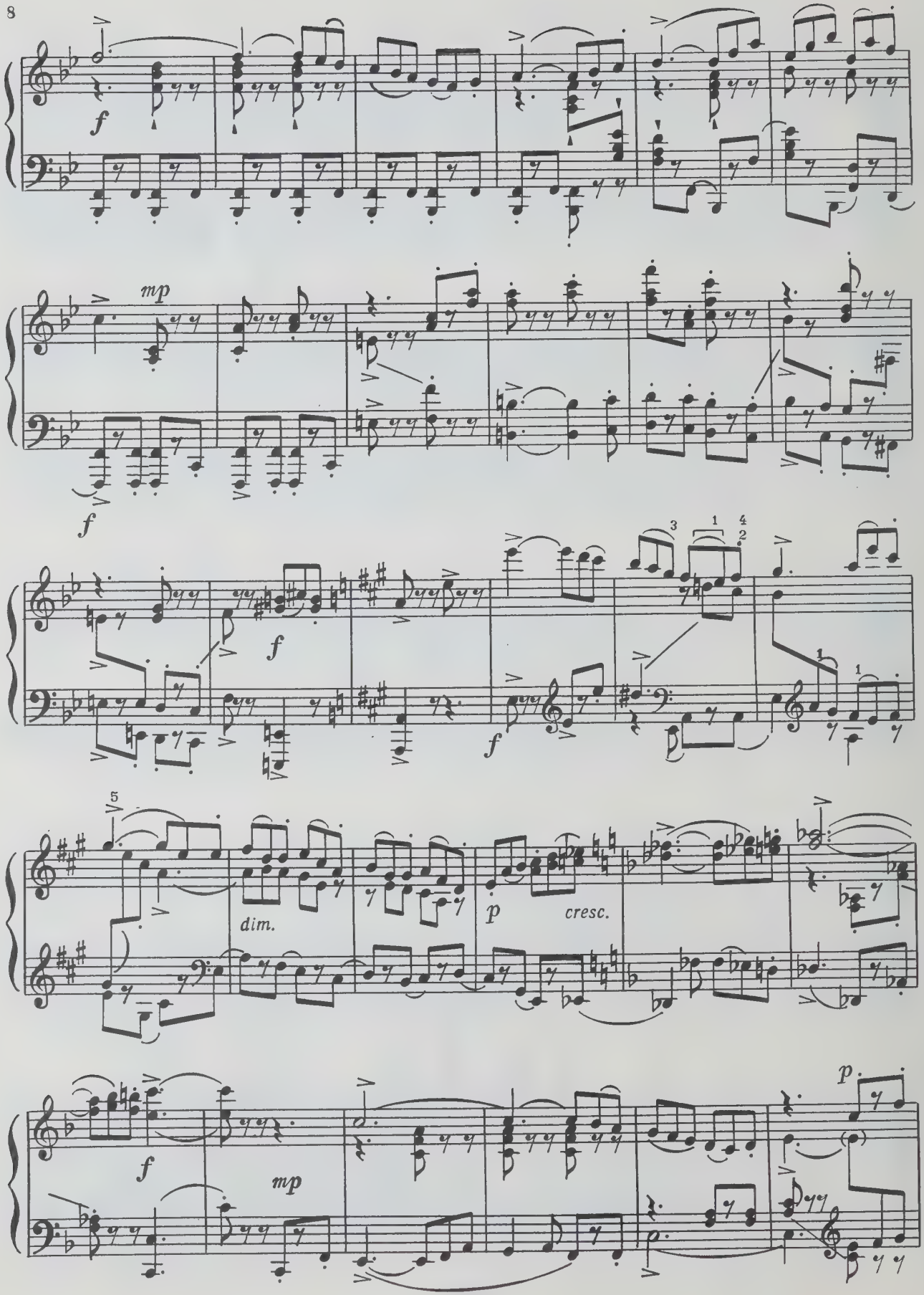
f
mp
f
f
f
5
dim.
p
cresc.
f
mp
p

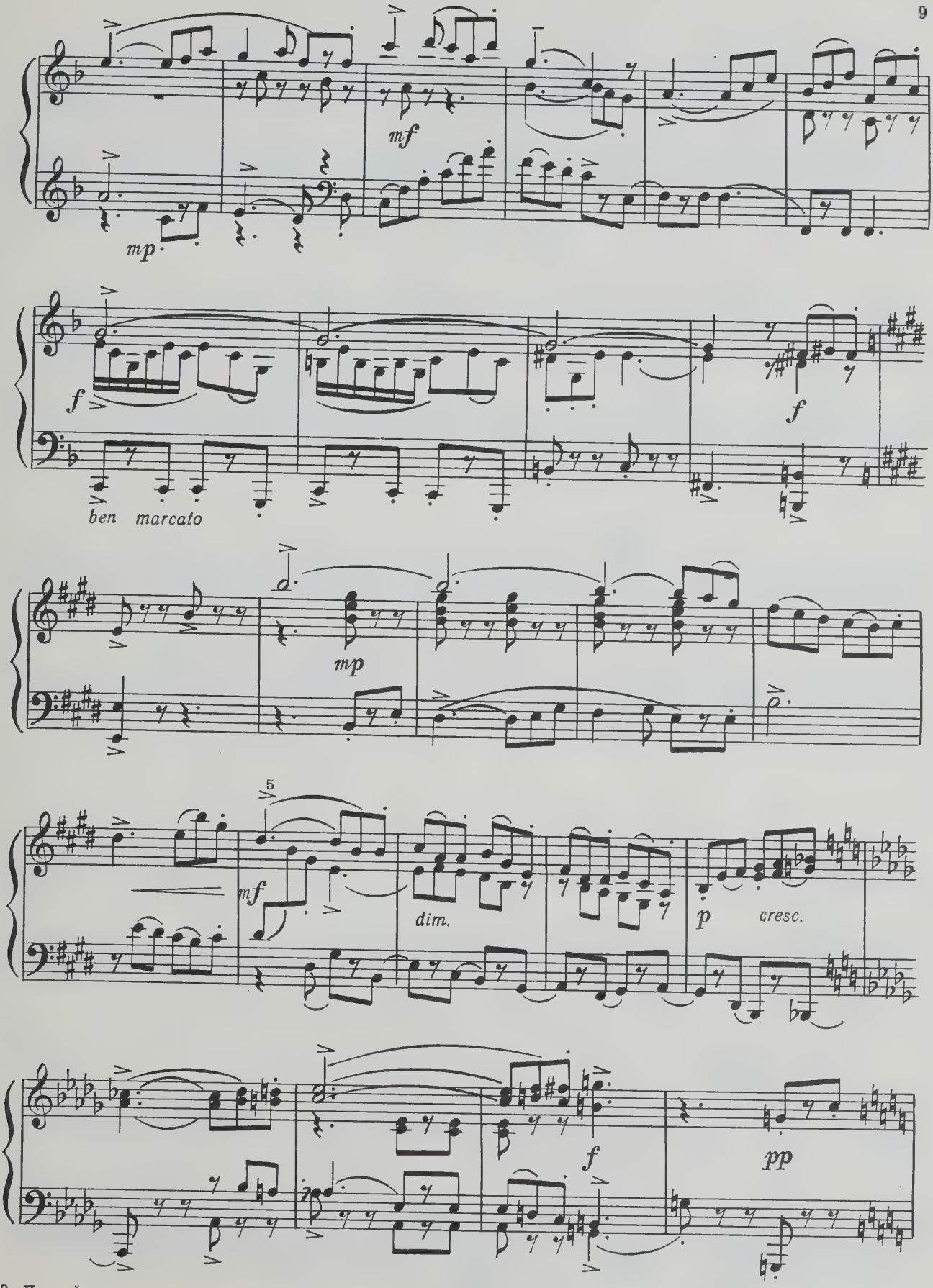
mf
mp
f
ben marcato
f
mp
5
mf
dim.
p
cresc.
f
pp

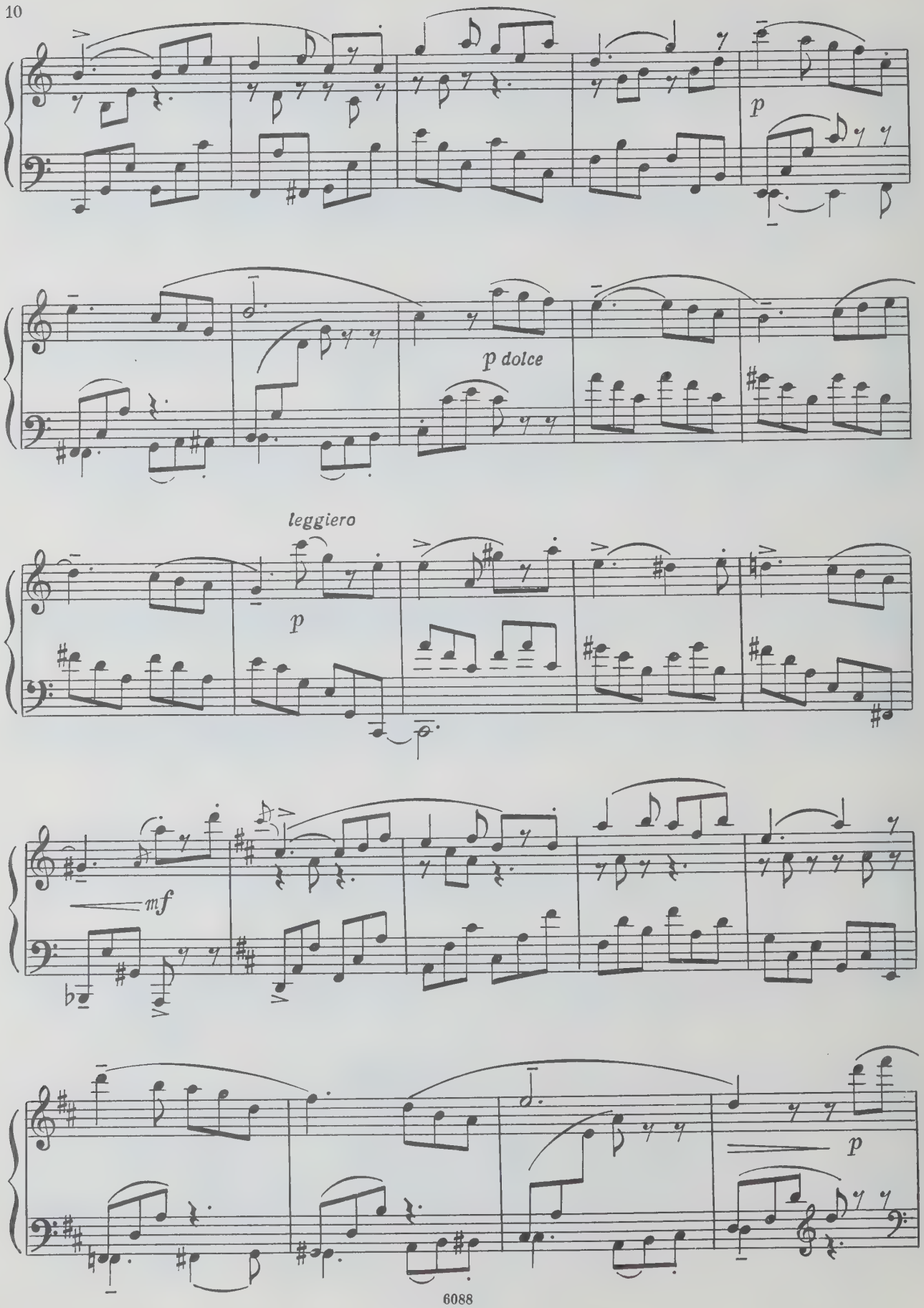
p
p dolce
leggiero
p
mf
p

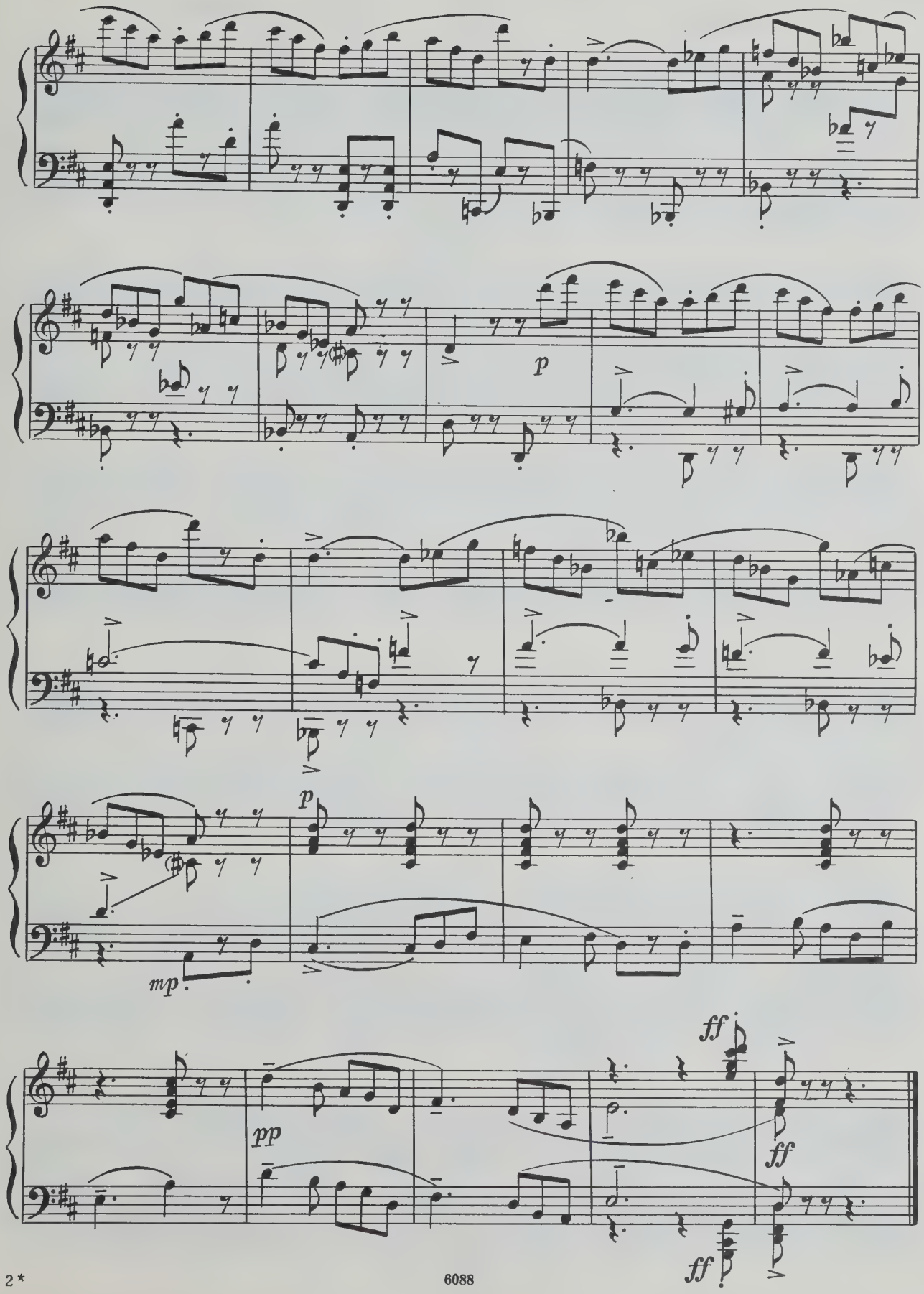
p
p
mp
pp
ff
ff
ff

Сцена 2. Scene

Allegretto ♩ = 126

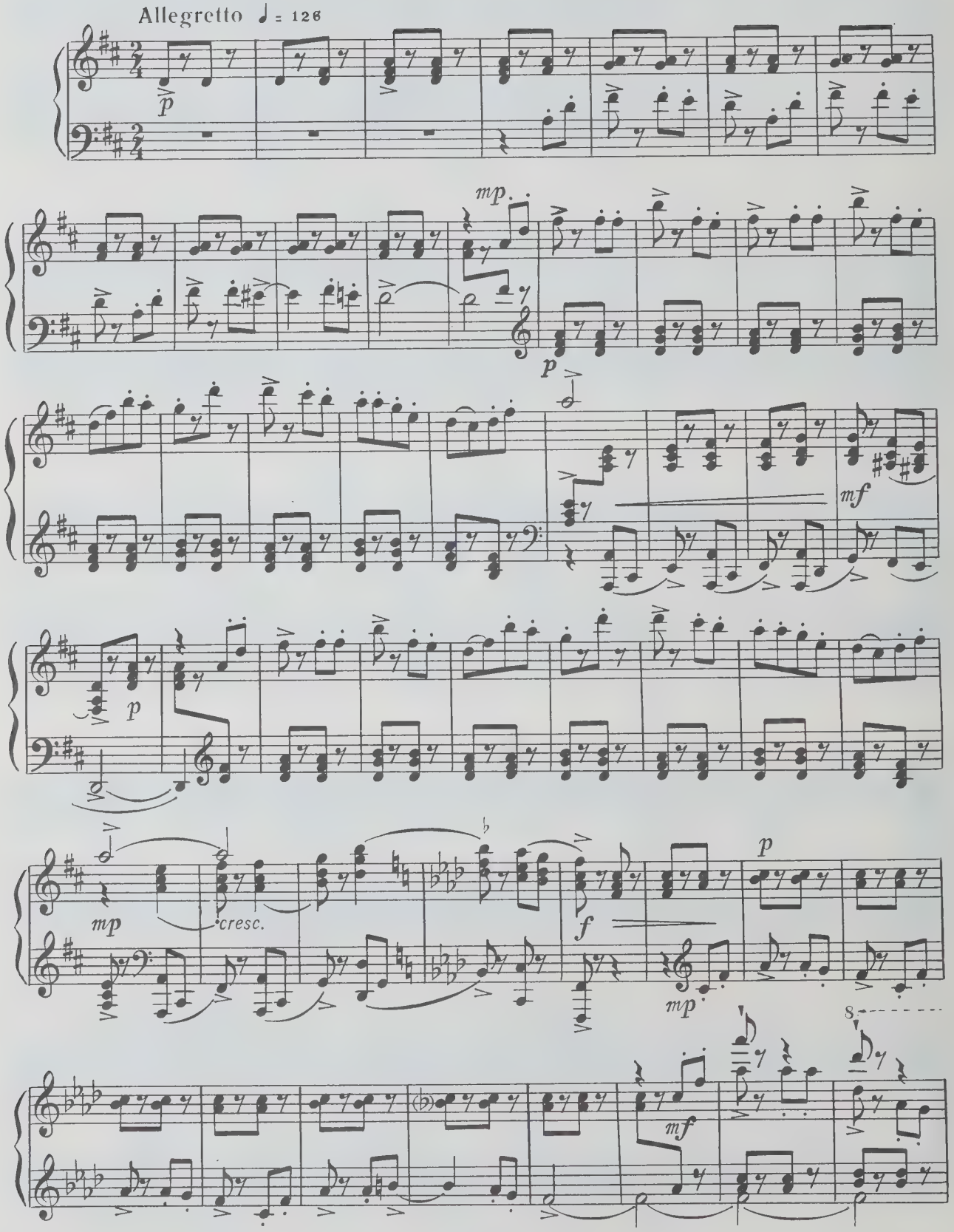

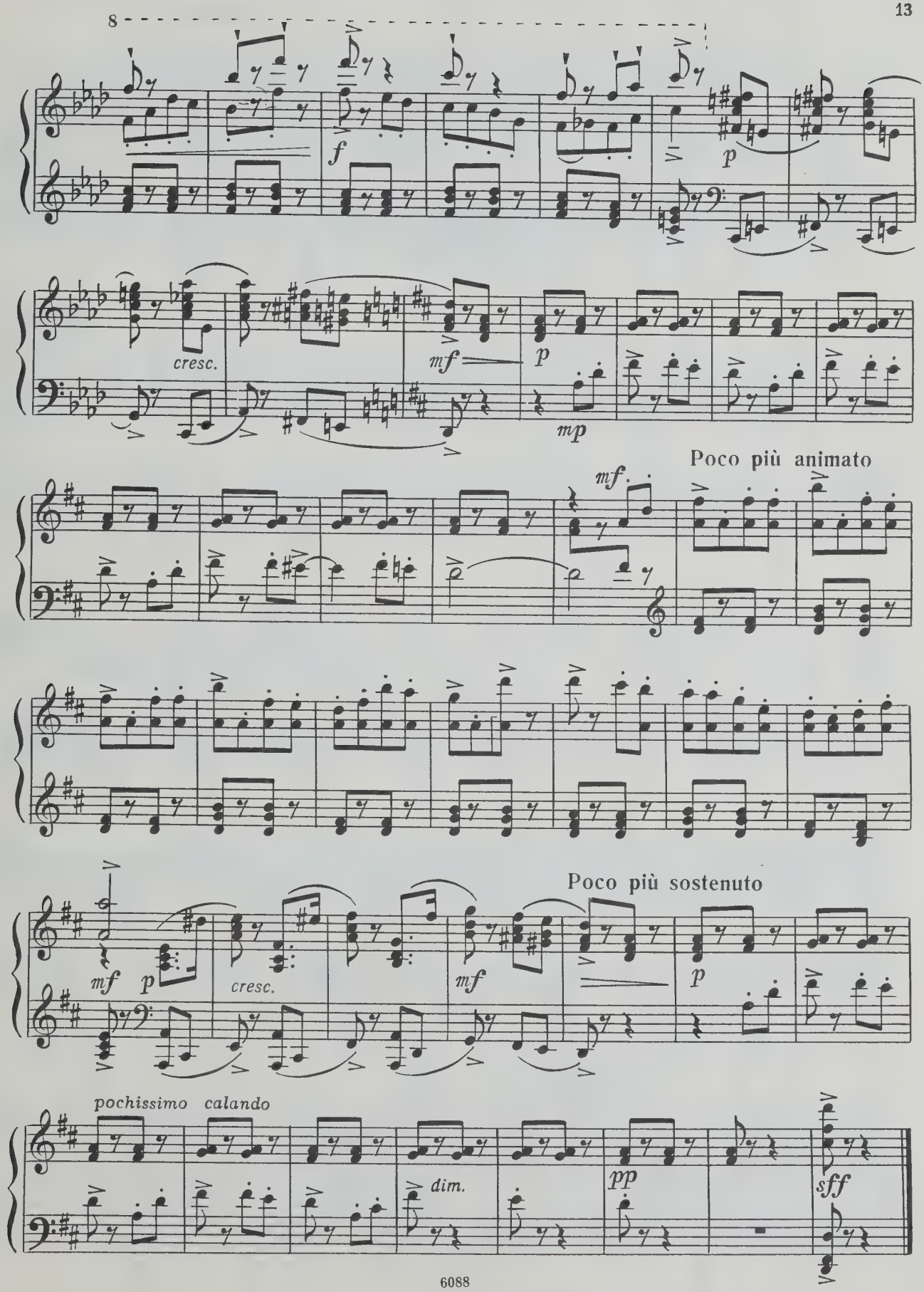
8
f
p
cresc.
mf
p
mp
Poco più animato
mf
mf
p
cresc.
mf
Poco più sostenuto
p
pochissimo calando
dim.
pp
sff

Менуэт 3. Minuet

Assai moderato ♩= 96 – 100

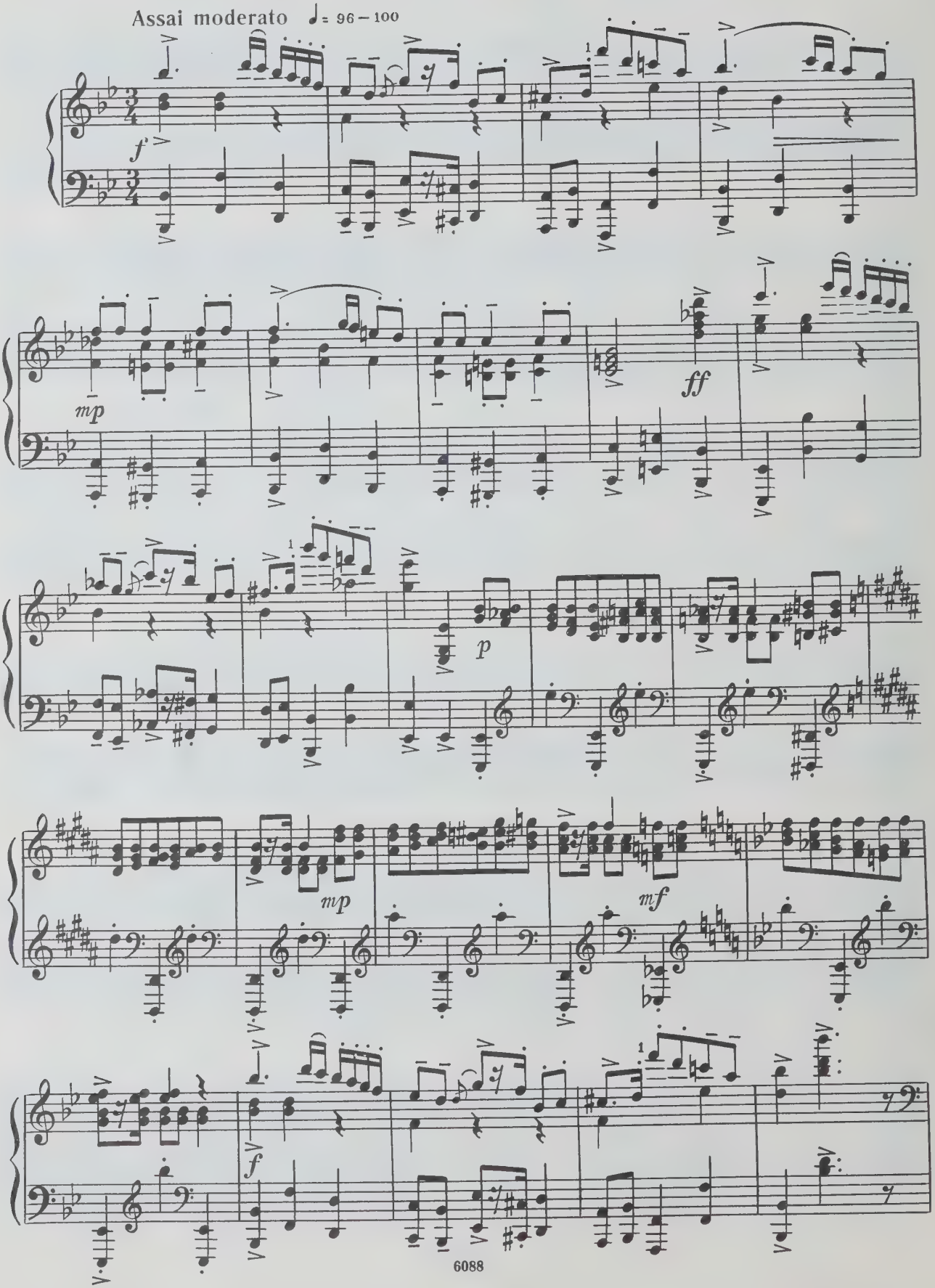

poco rit.

a tempo

p un poco gravemente

p

p dolce

espress.

mp

appena rit.

a tempo

p

mf

mf dolce

espress.

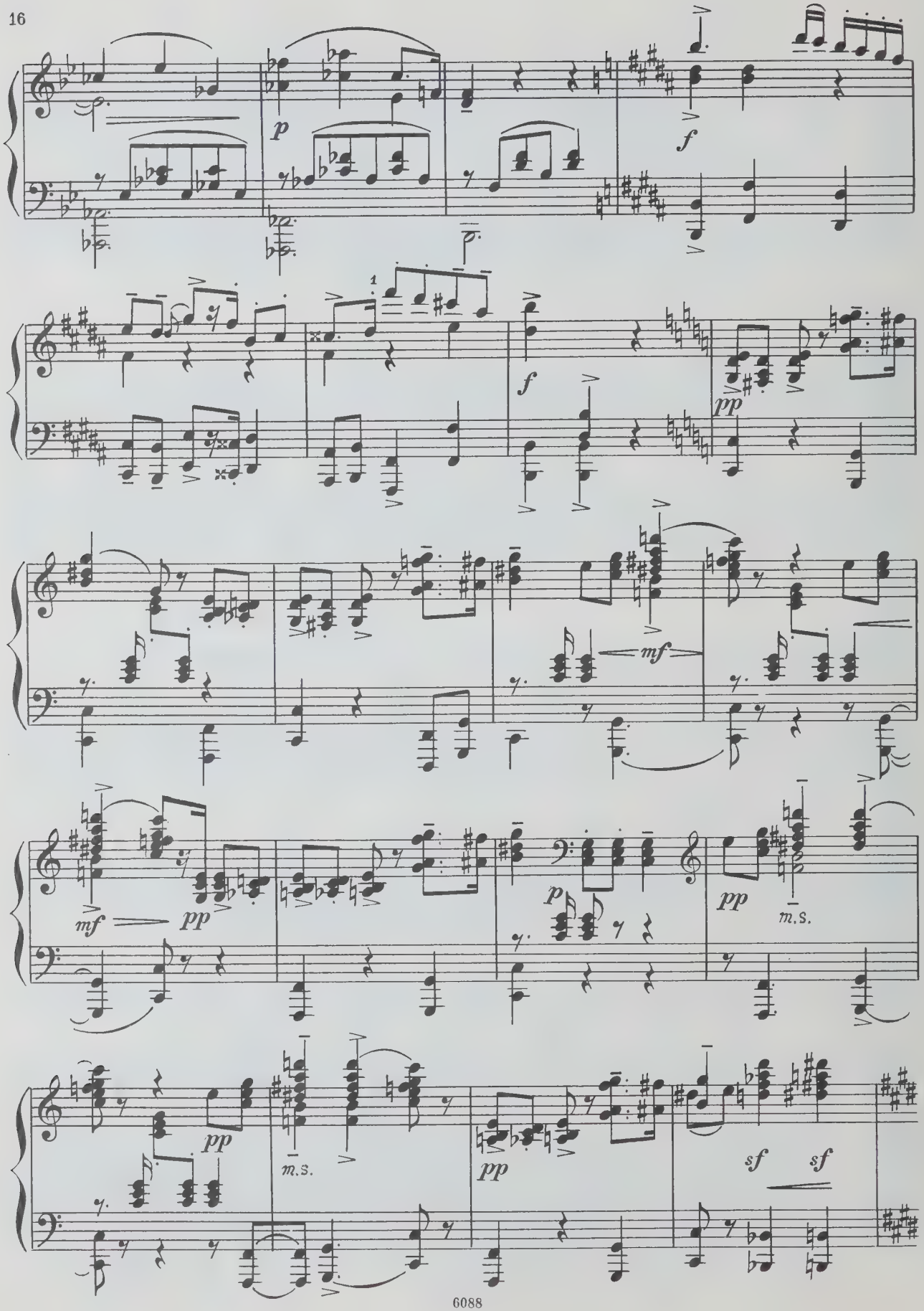
p
f
1
f
pp
mf
mf
pp
p
pp
m.s.
pp
m.s.
pp
sf
sf

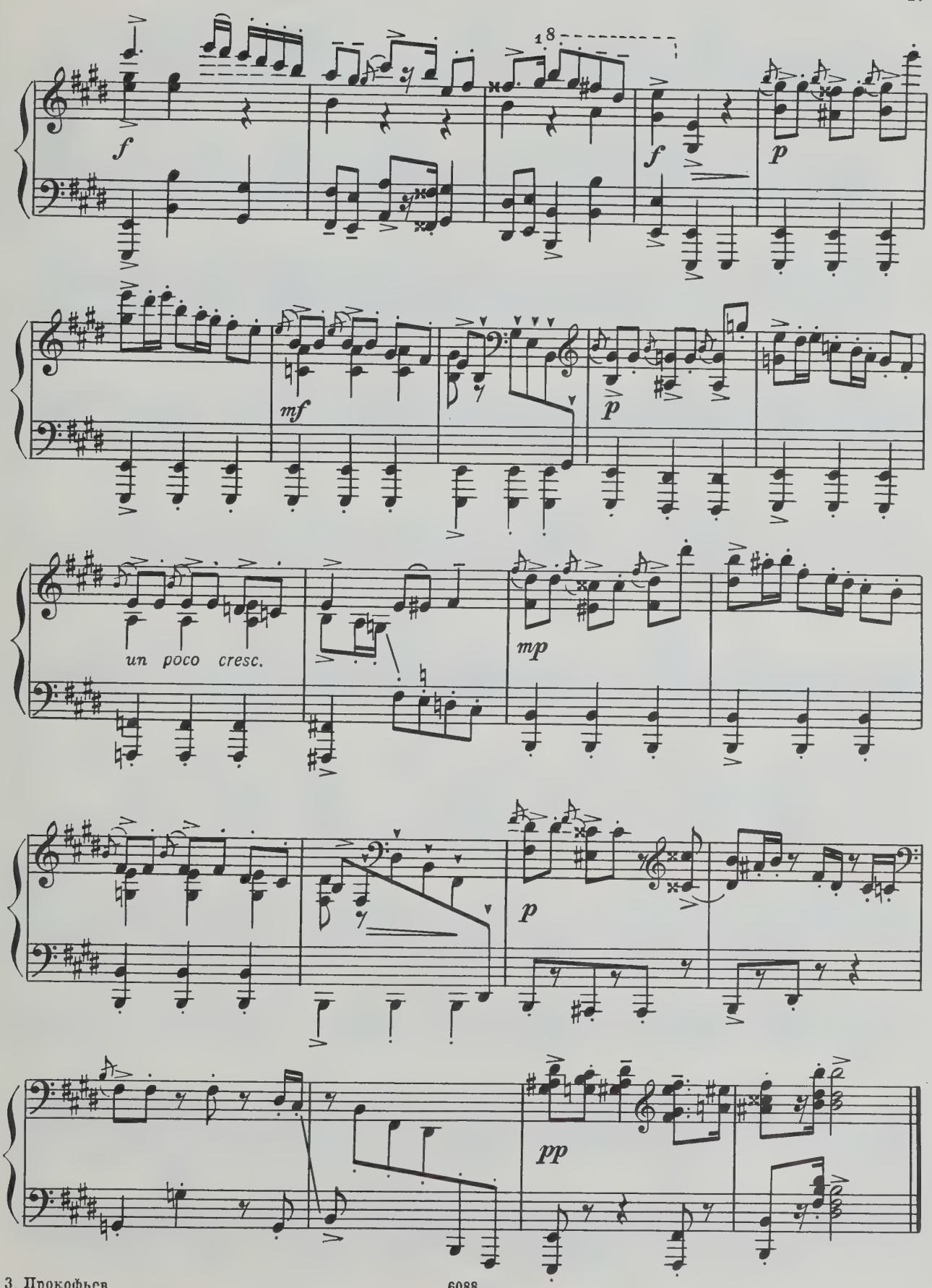
18
f
f
p
mf
p
un poco cresc.
mp
p
pp

Джульетта-девочка 4. Juliet's Girlhood

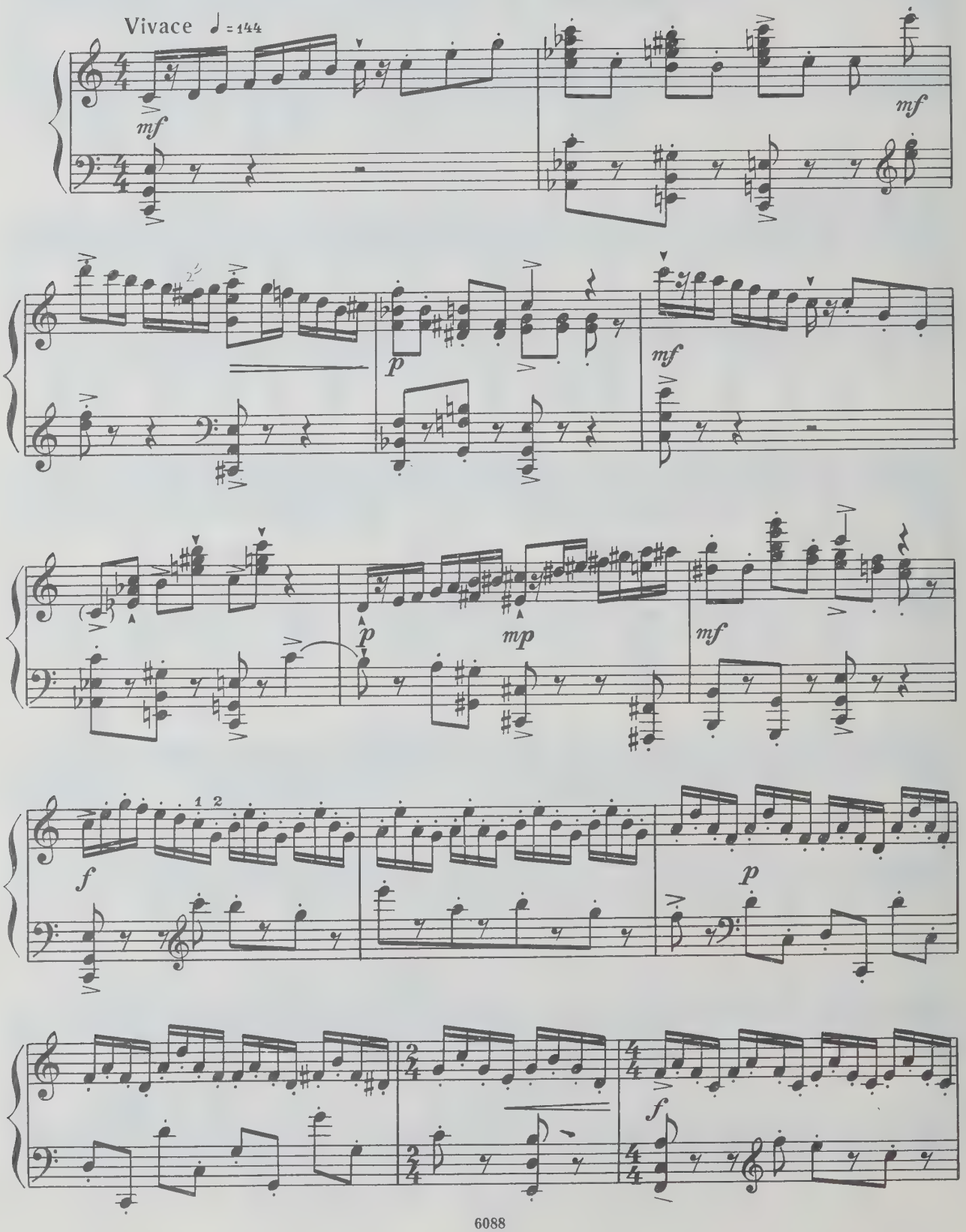

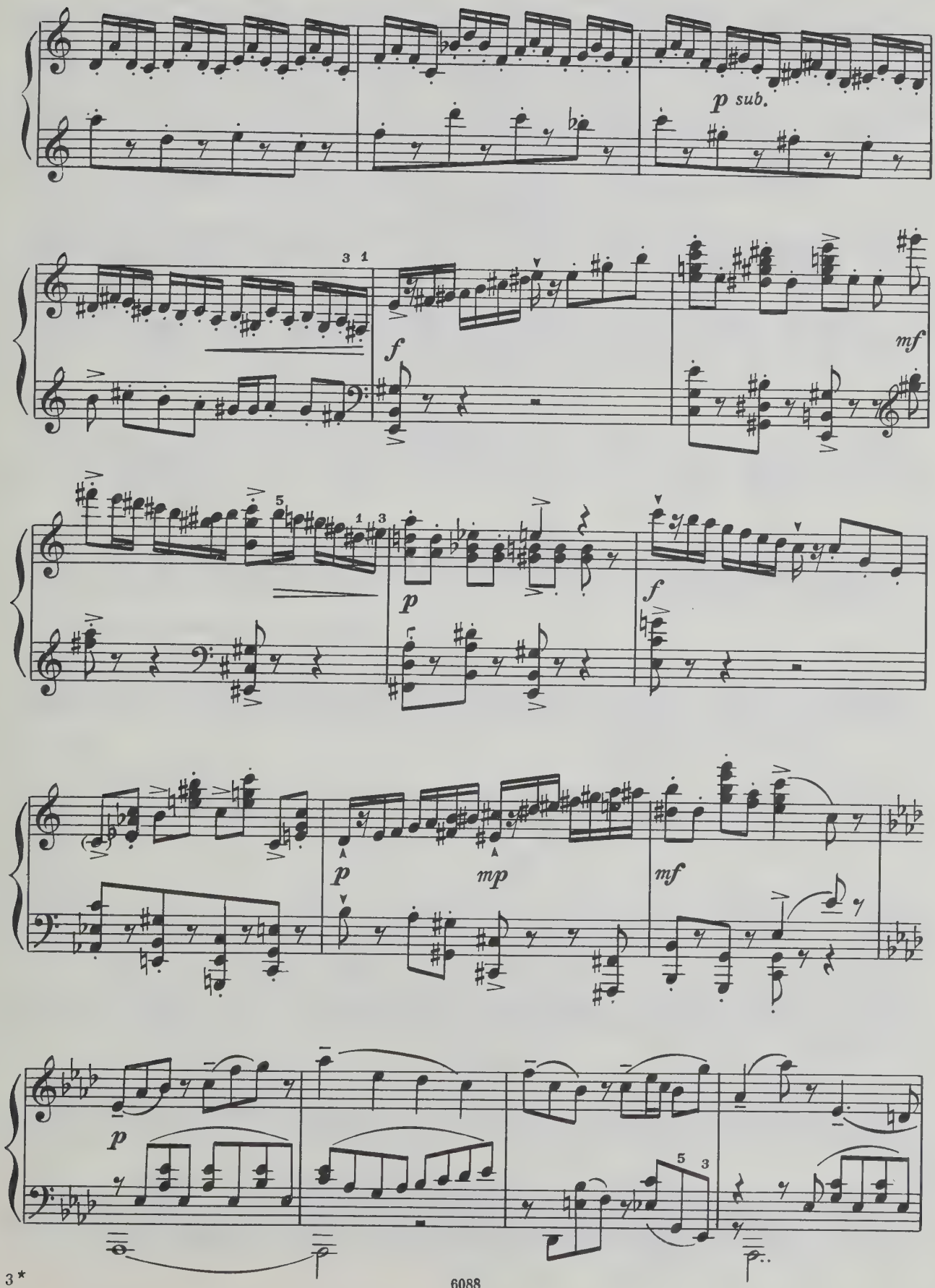
p sub.
f
mf
p
f
p
mp
mf
p

poco rit.
ten.
a tempo
p
5 3
pp
mf
p
p
poco rit.

Più tranquillo (quasi andantino) ♩=84

pp
p dolce
tranquillo
p dolce
mp espress.
mf espress.

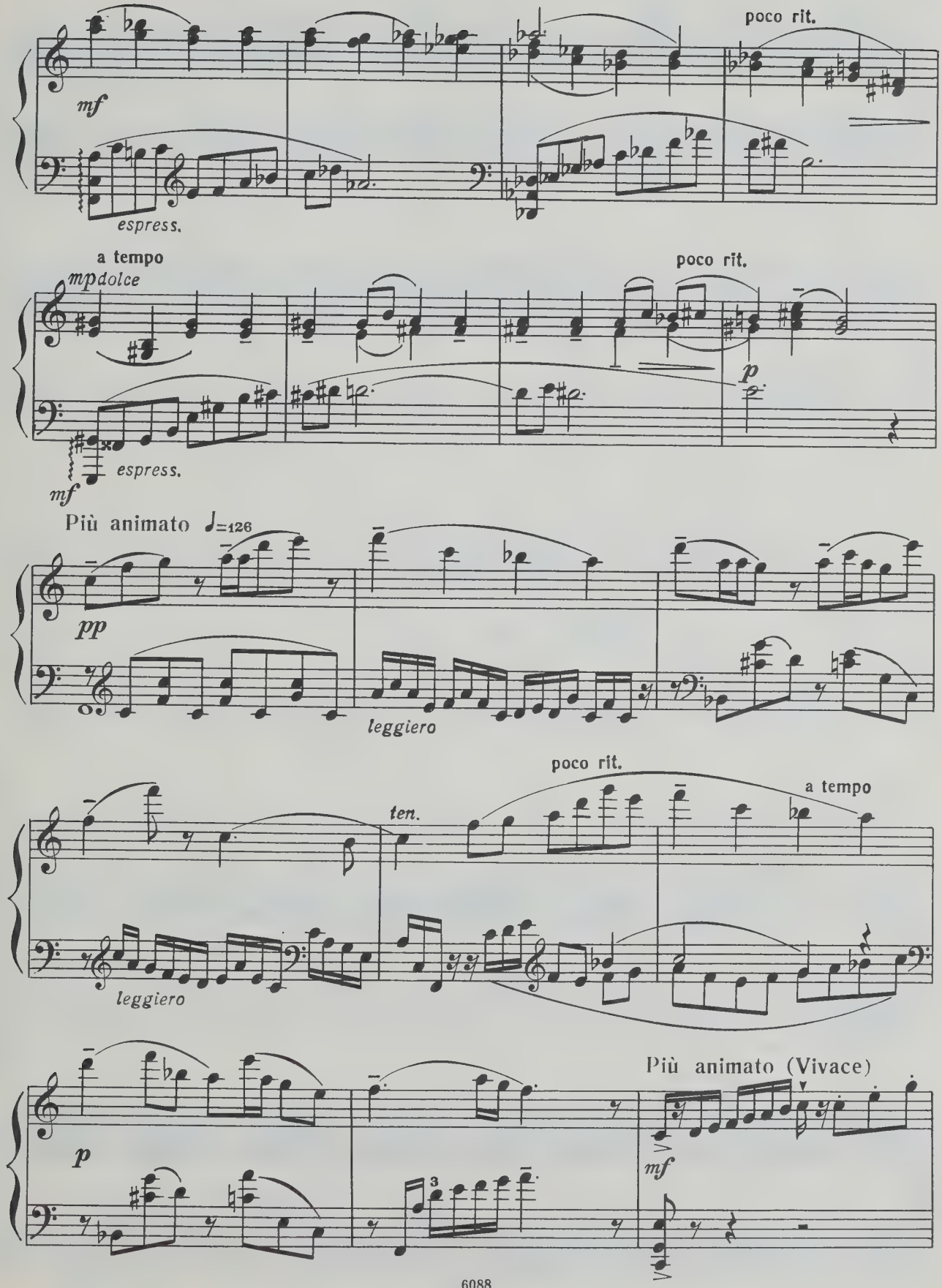
poco rit.
mf
espress.
a tempo
mp dolce
poco rit.
p
espress.
mf
Più animato ♩=126
pp
leggiero
poco rit.
a tempo
ten.
leggiero
Più animato (Vivace)
p
mf

mf

p

mf

f

f

Andante dolente ♩=60

pp *tranquillo*

mp *dolente*

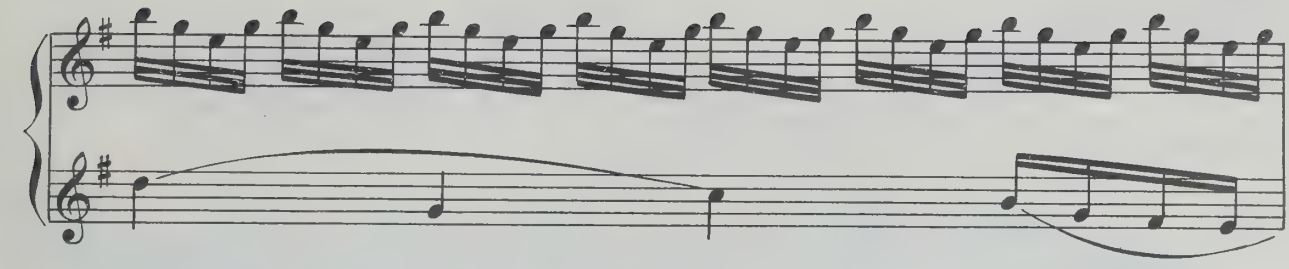

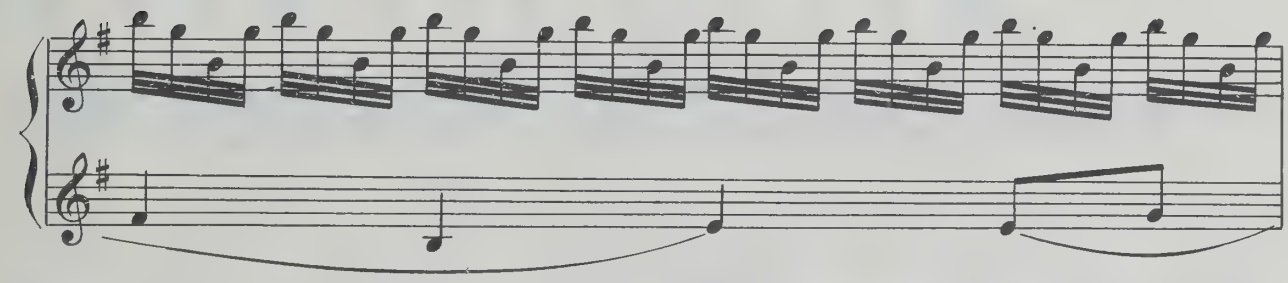

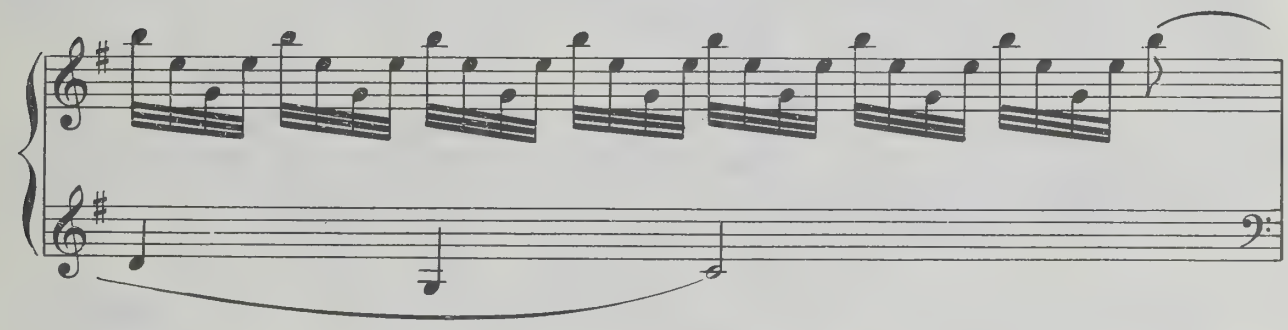

Meno mosso

assai rit.

pp tranquillo

Lento

p

pp

Маски 5. Masquers

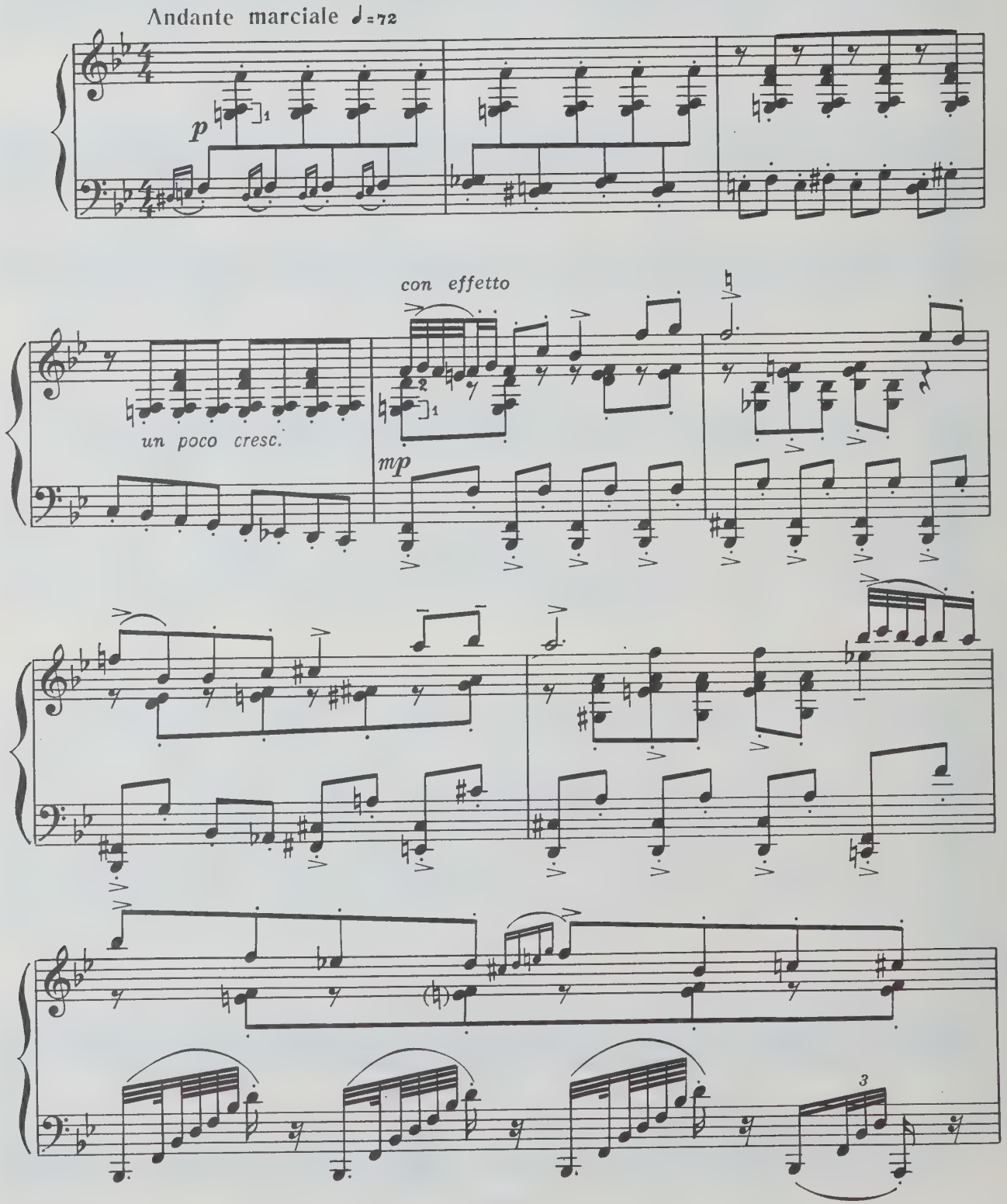

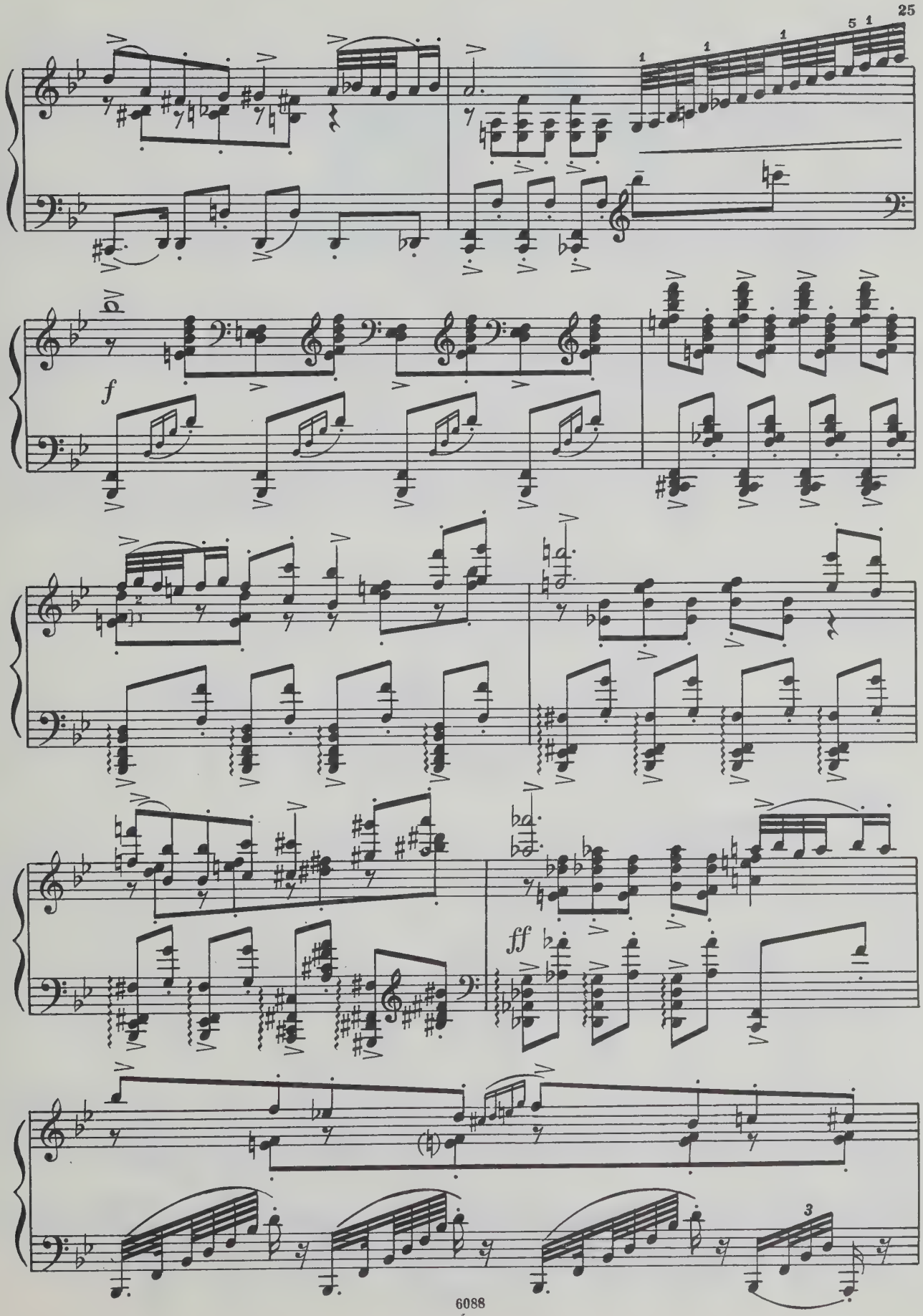
f
ff

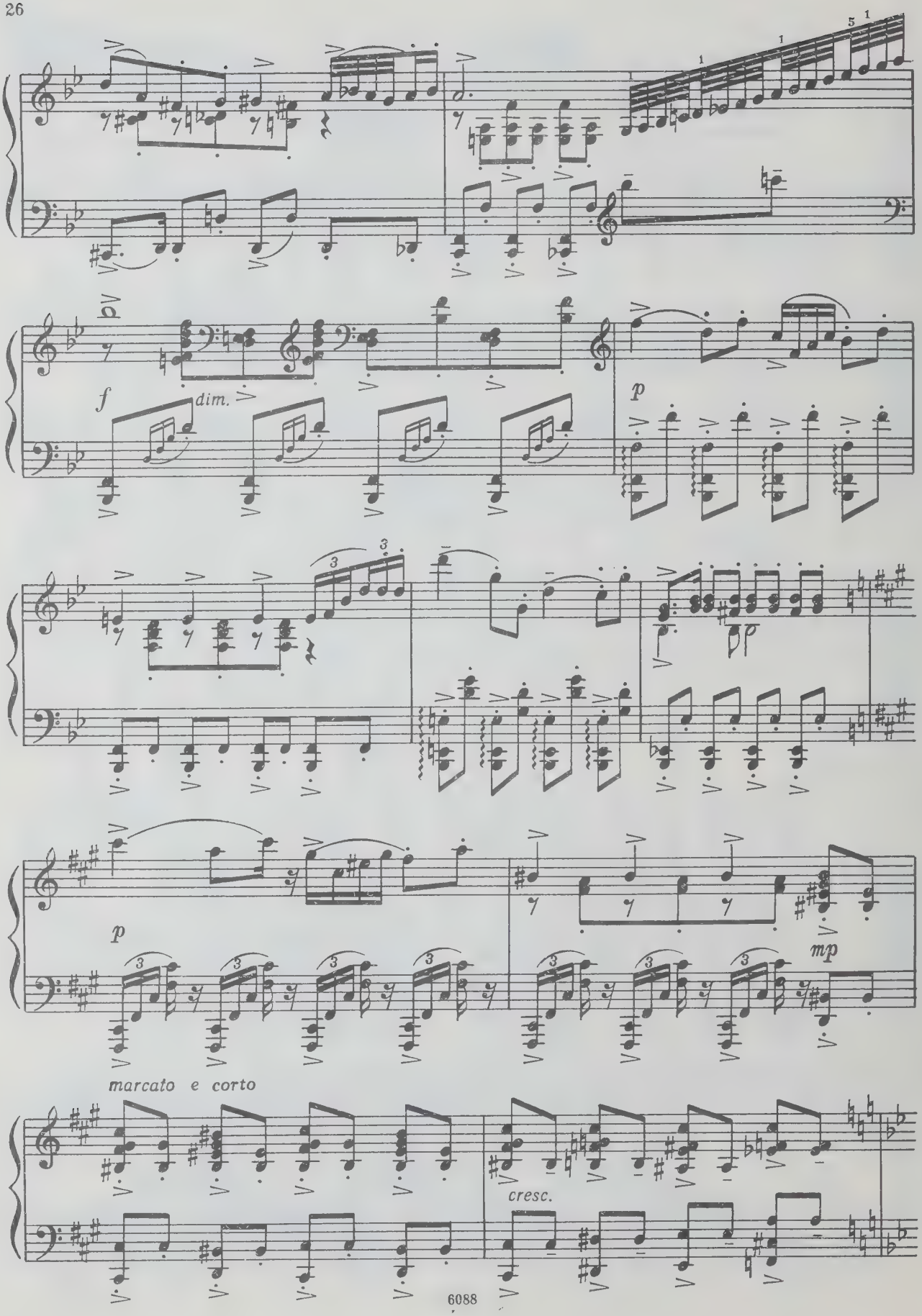
f
dim.
p
p
mp
marcato e corto
cresc.

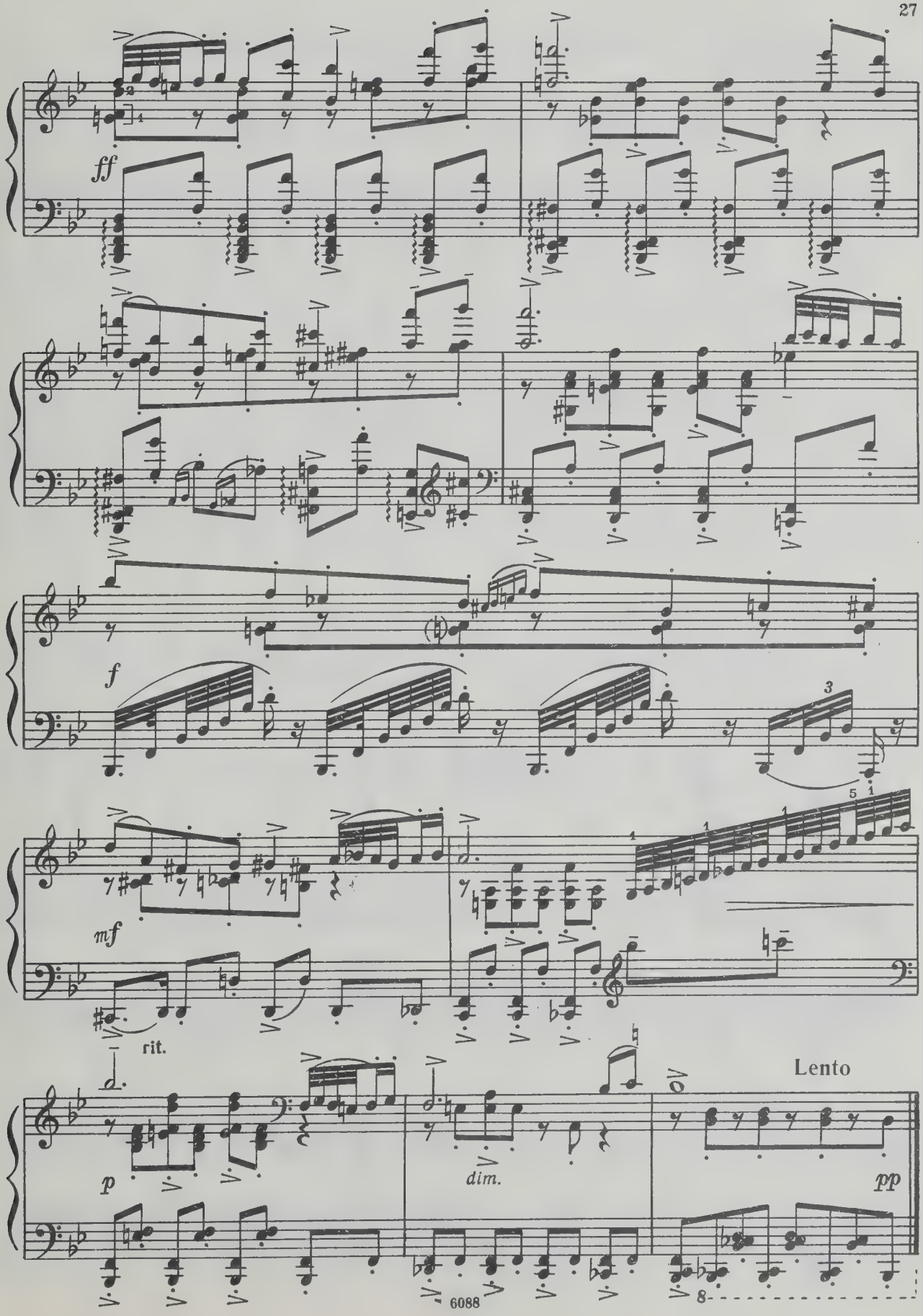
ff
f
mf
rit.
p
dim.
Lento
pp

Монтекки и Капулетти 6. Montagues and Capulets

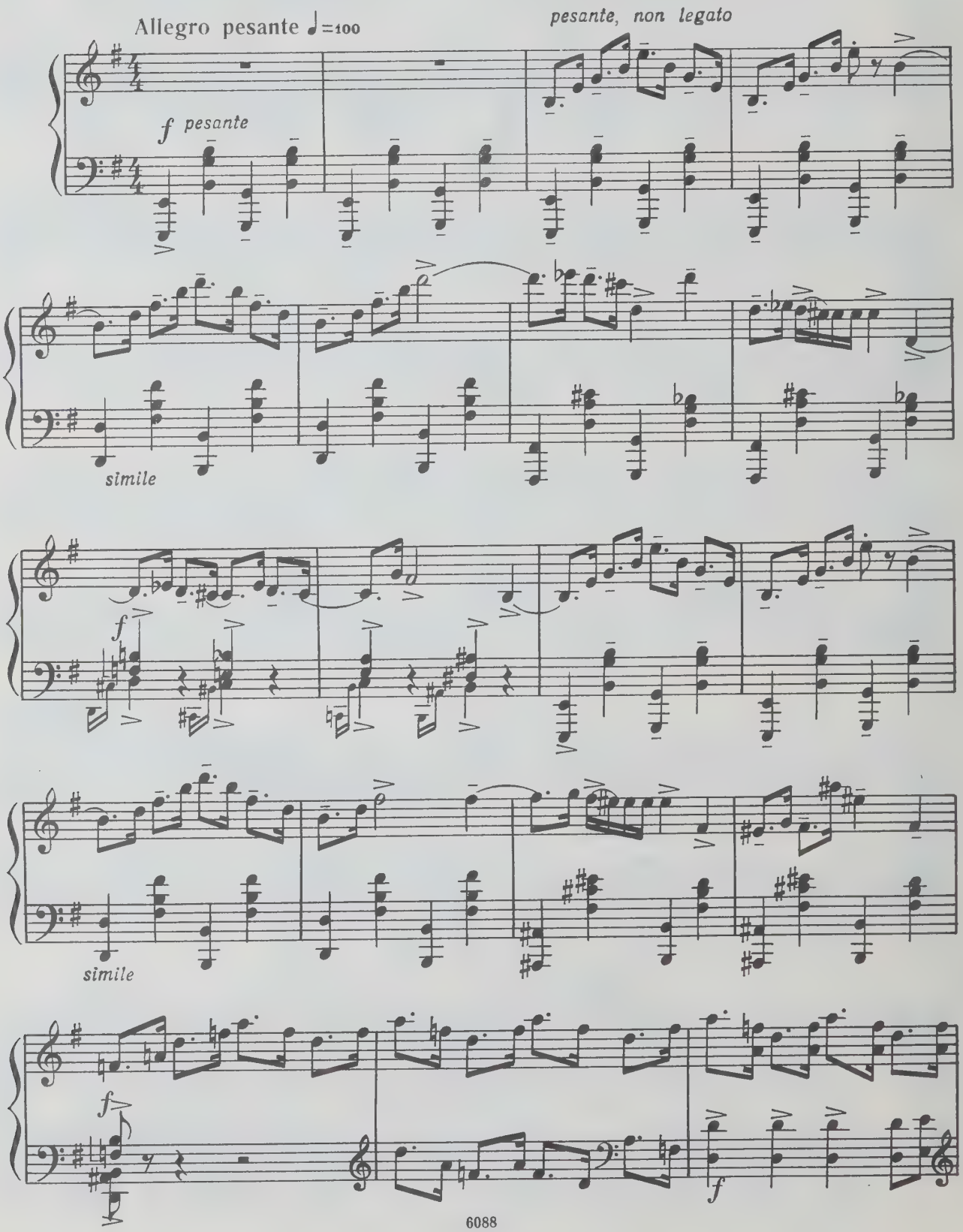

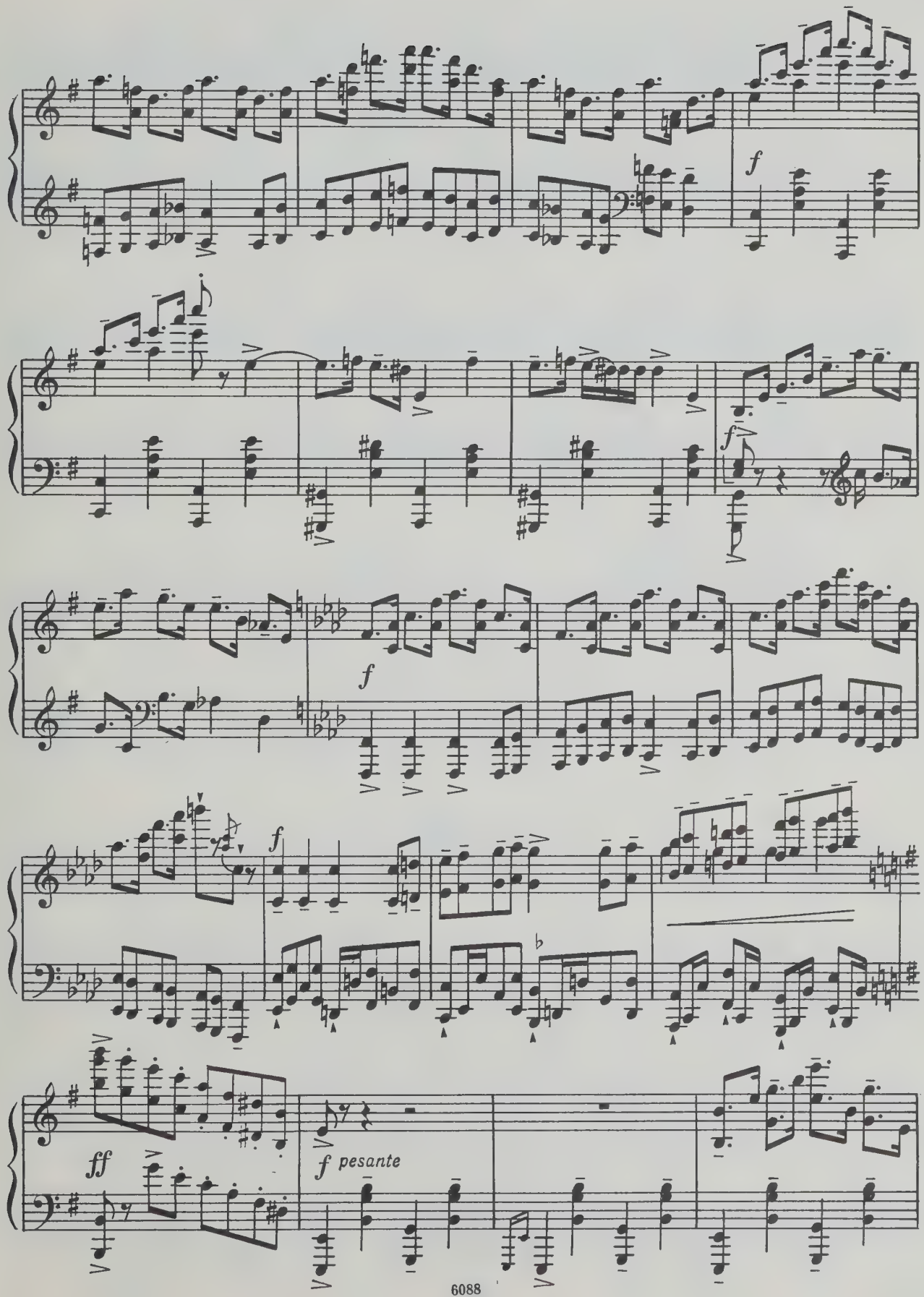
f
f
f
f
ff
f pesante

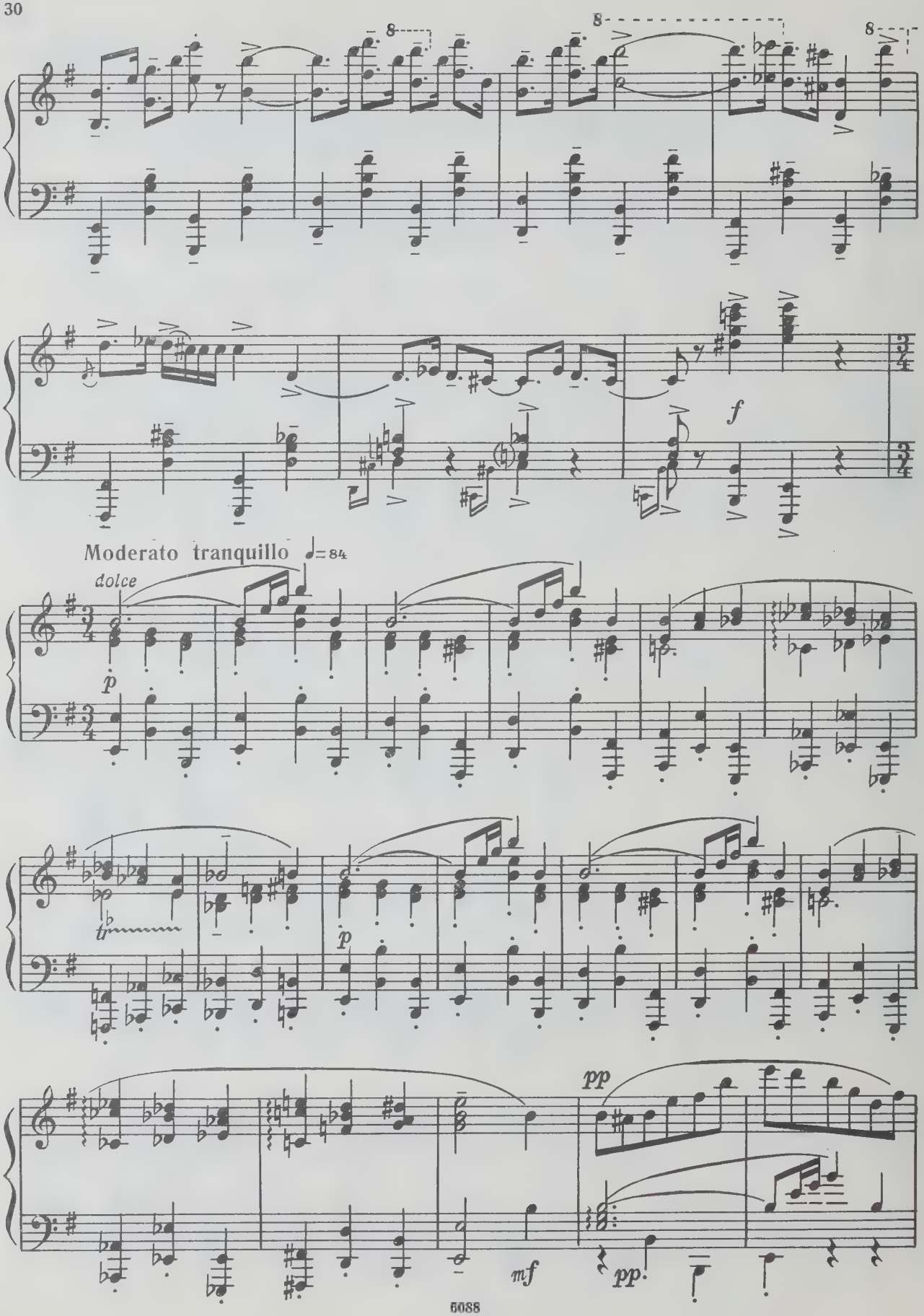
8
8
8
f
Moderato tranquillo ♩=84
dolce
p
tr
p
pp
mf
pp

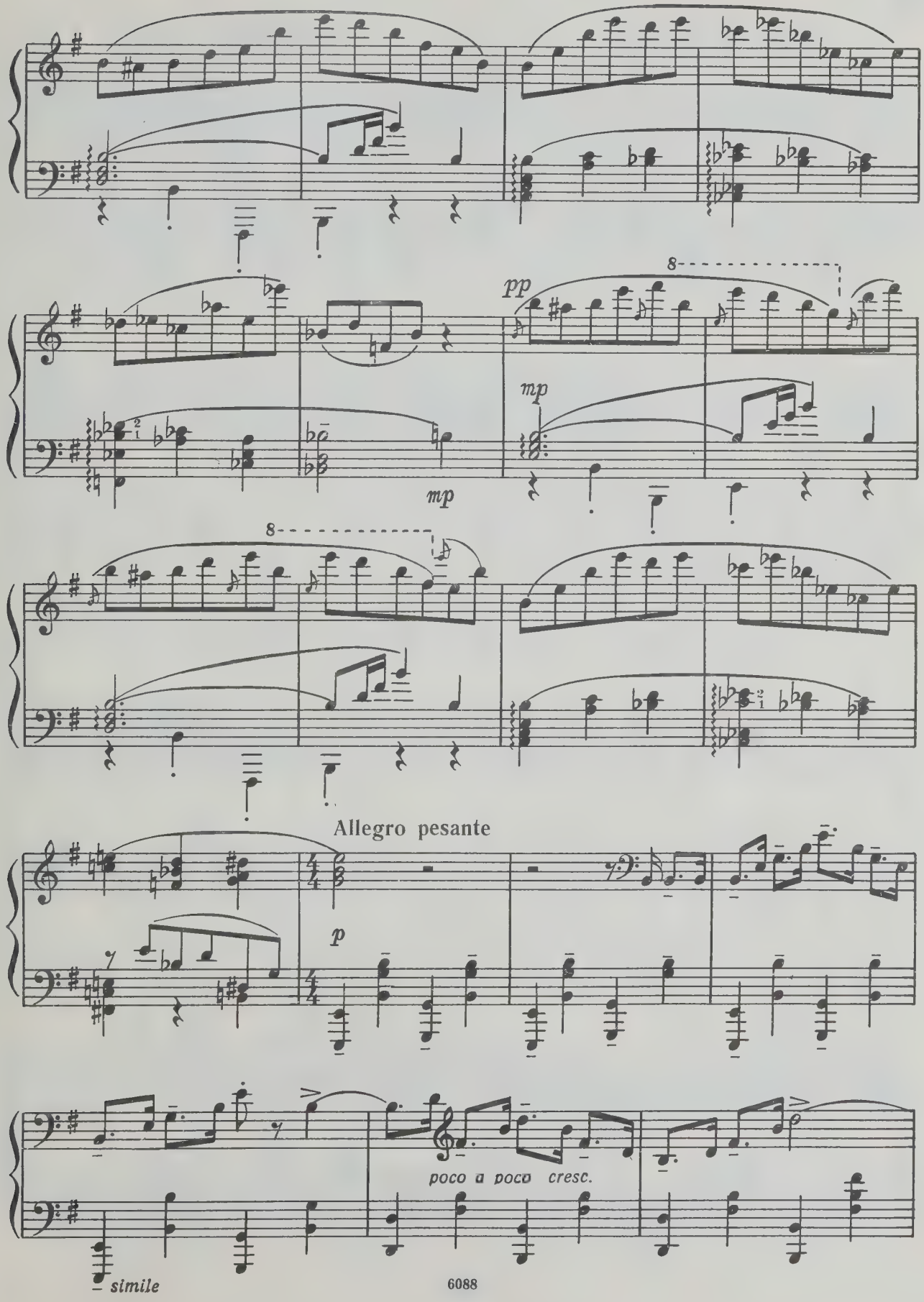
pp
mp
mp
8
8
Allegro pesante
p
poco a poco cresc.
simile

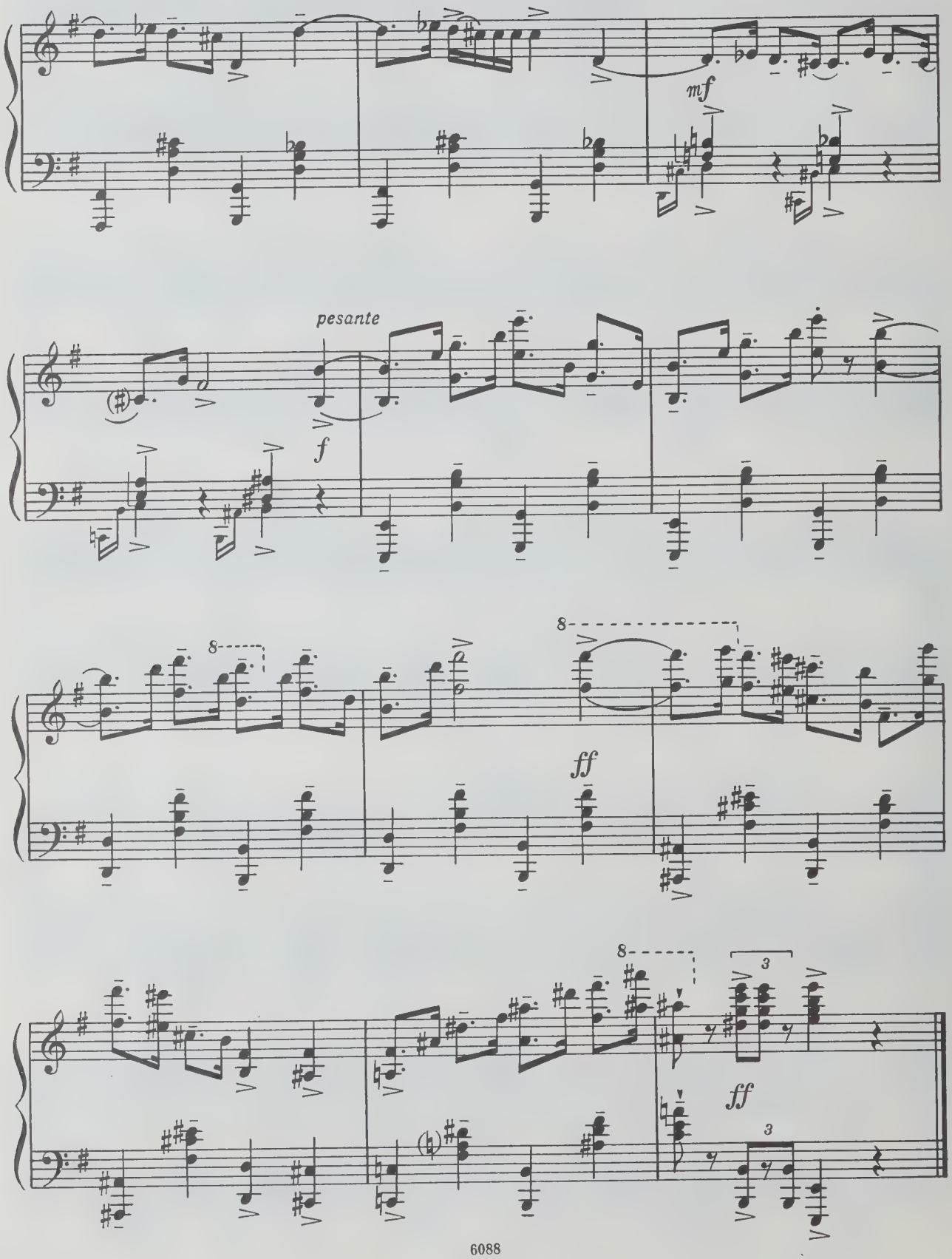
mf
pesante
f
8
8
ff
8
3
ff
3

Патер Лоренцо 7. Father Lorenzo

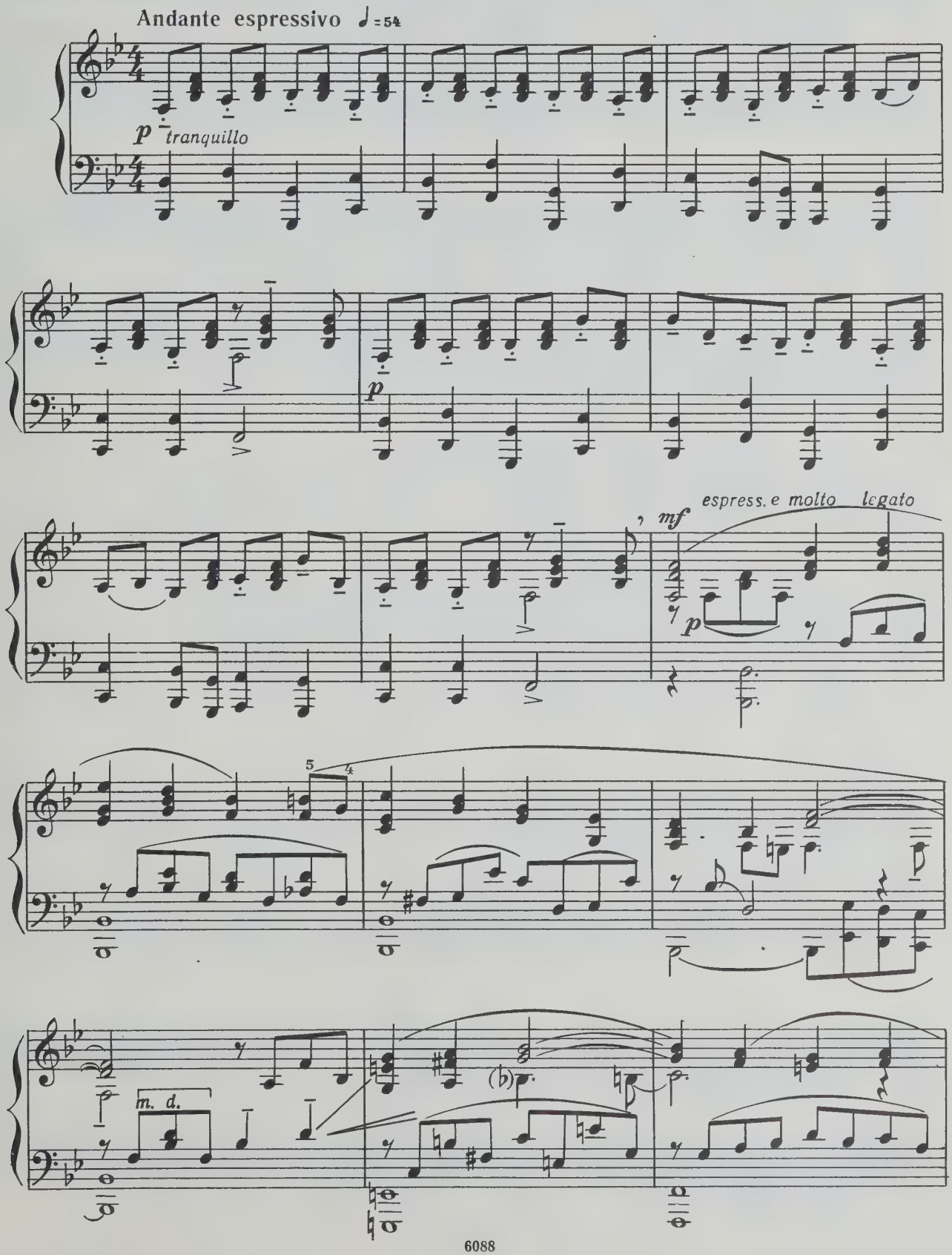

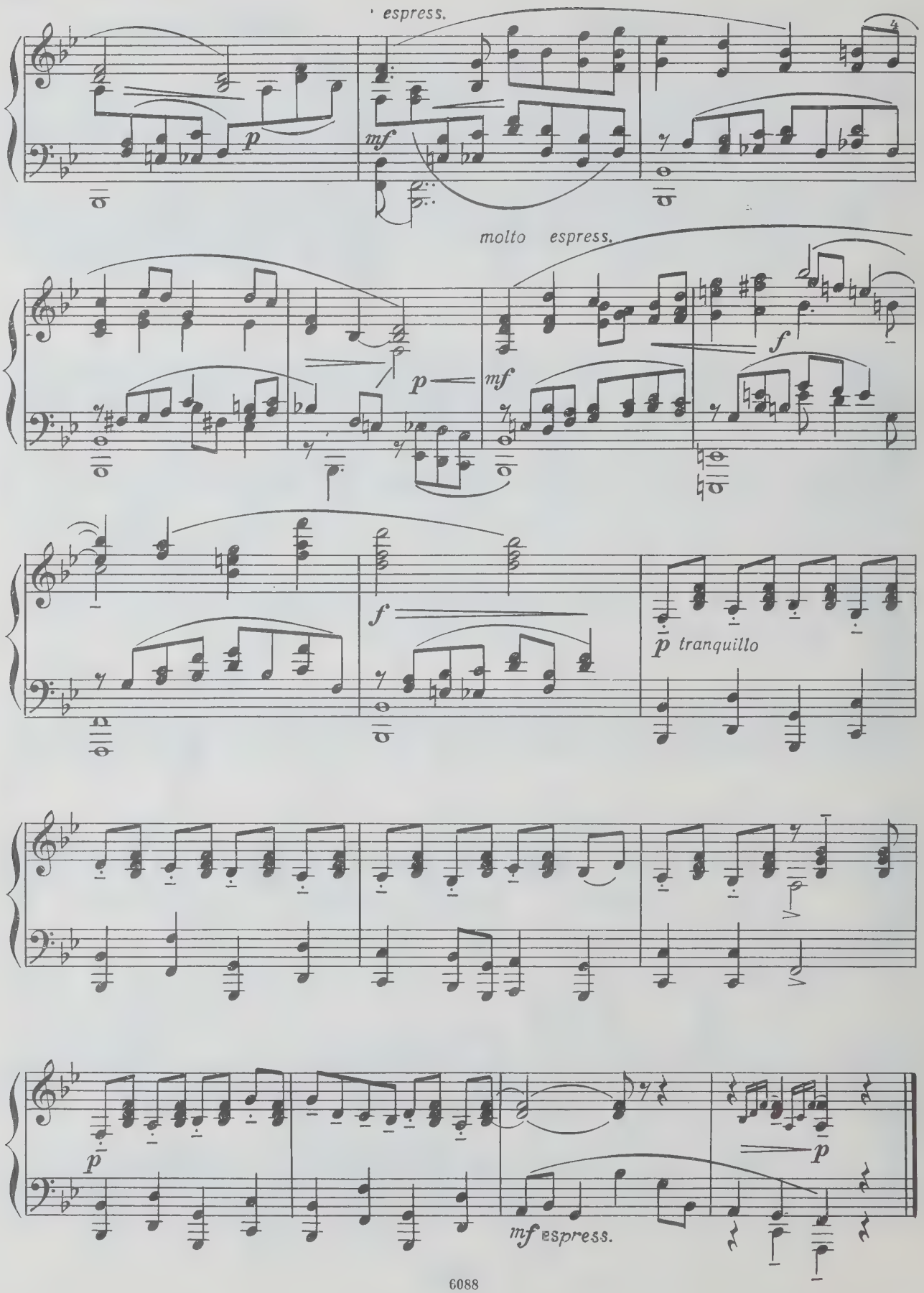
espress.
p
mf
molto espress.
p
mf
f
f
p tranquillo
p
p
mf espress.

Меркуцио 8. Mercutio

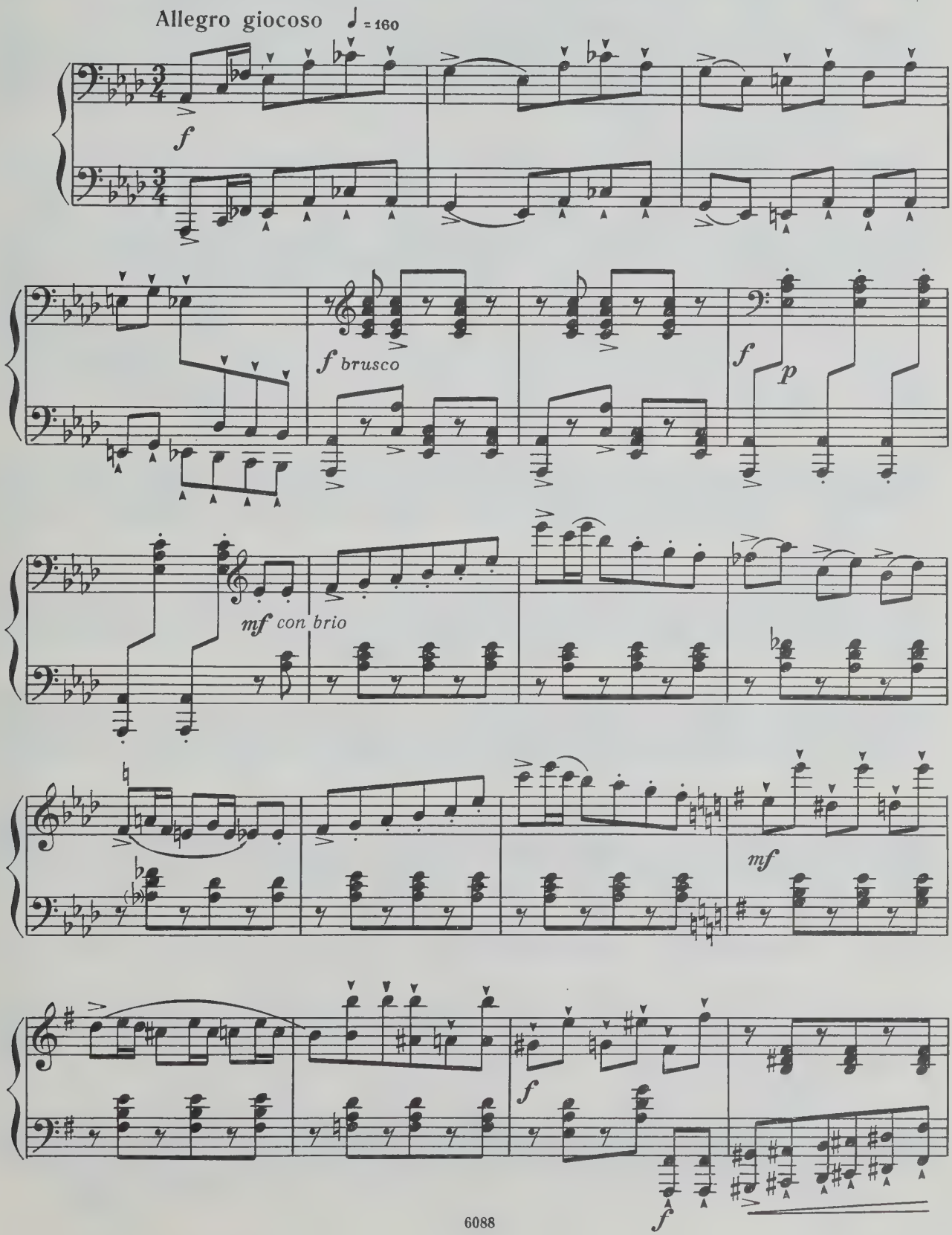

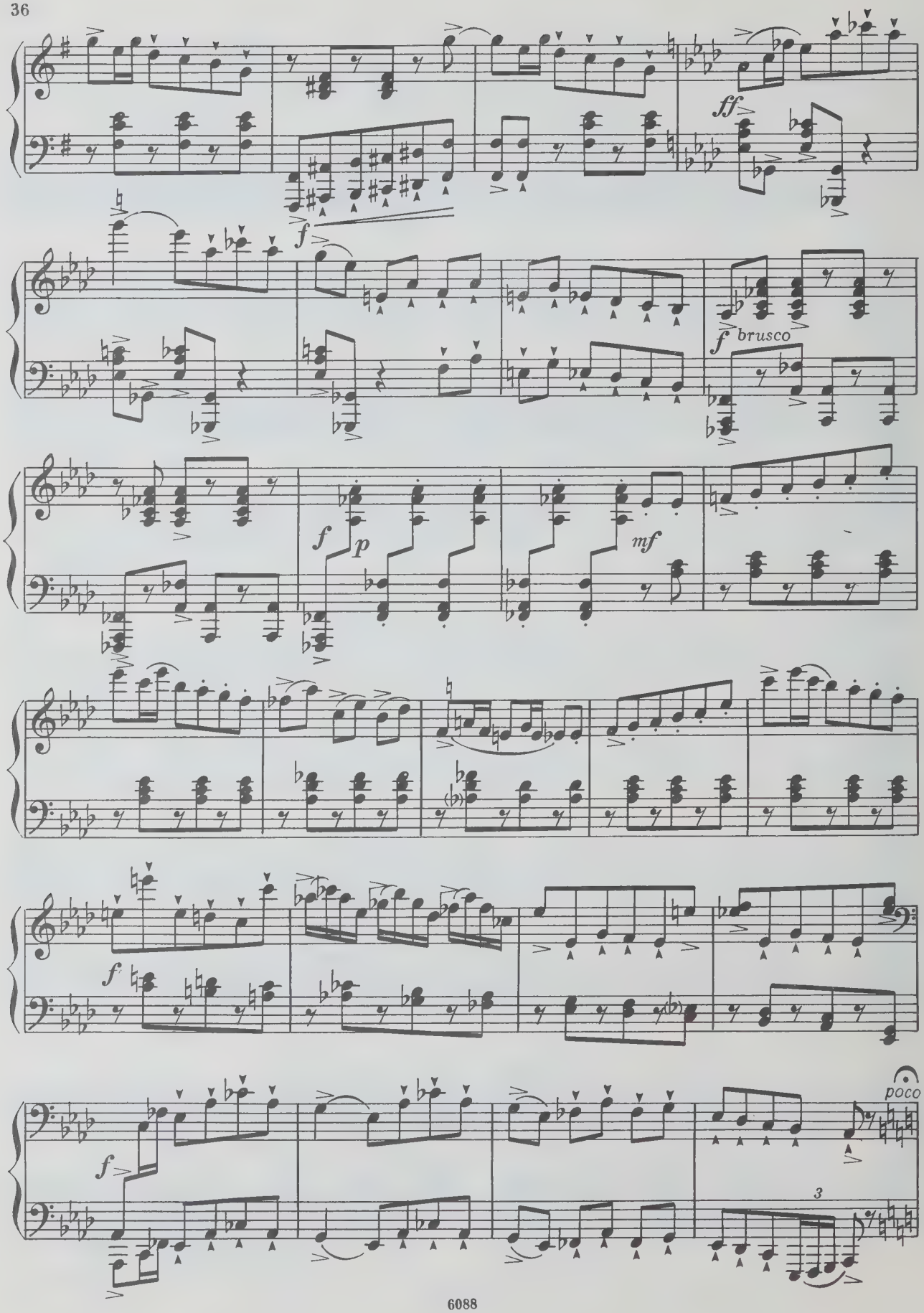
ff
f
f brusco
f
p
mf
f
f
poco
3

Moderato scherzando

tranquillo

p

p

tranquillo

p

p

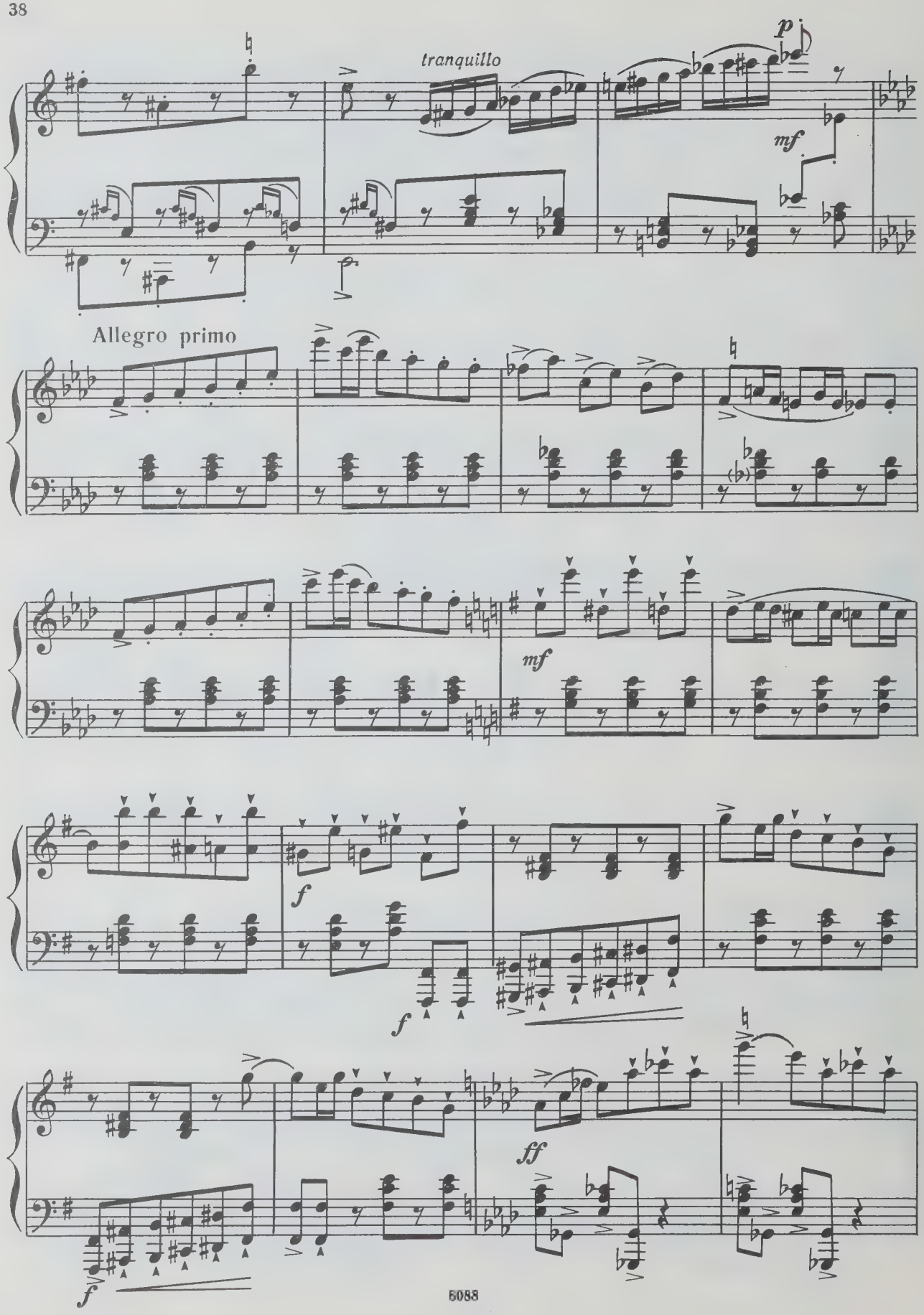
tranquillo
p
mf
Allegro primo
mf
f
f
ff
f

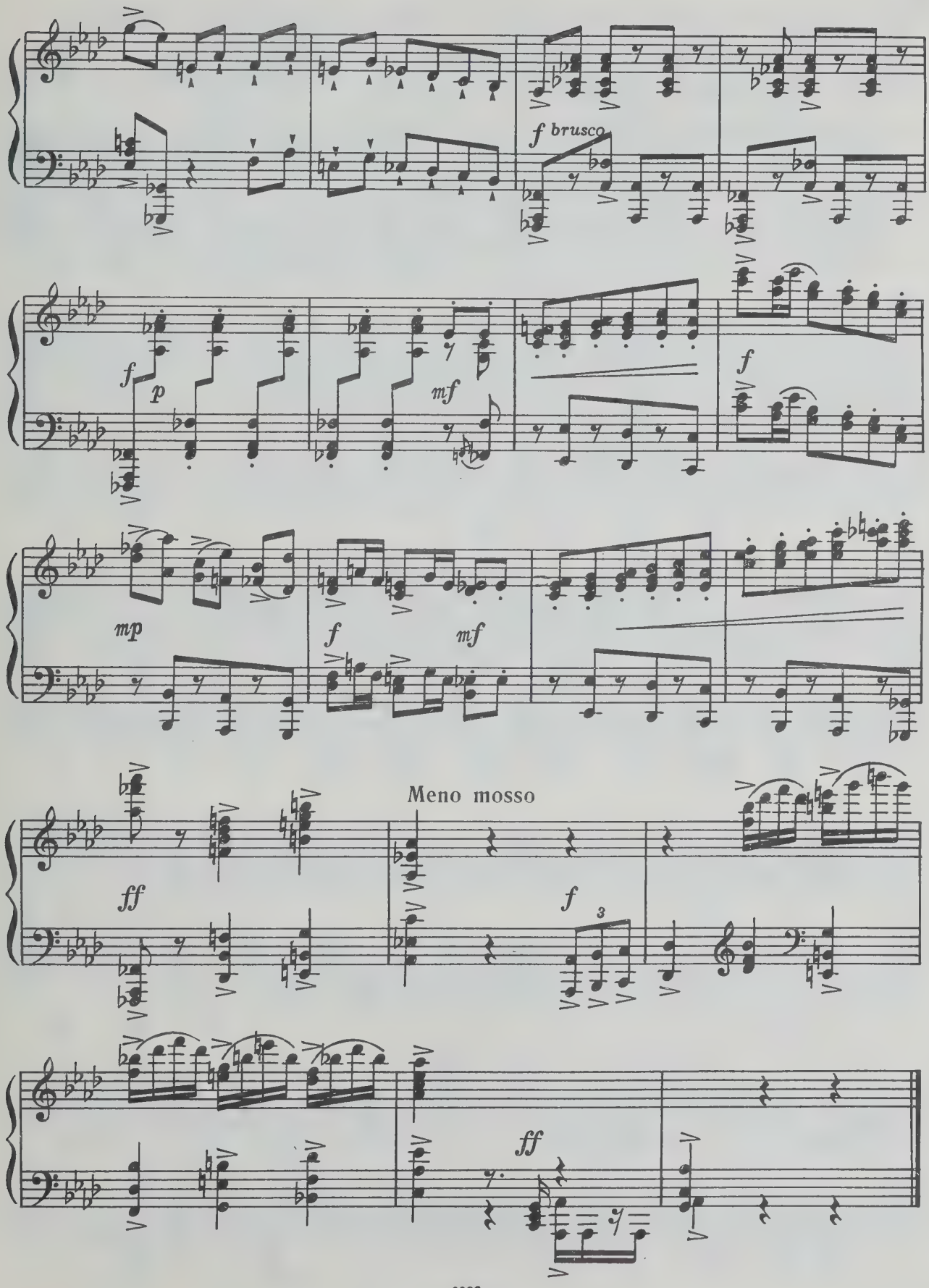
f brusco
f
p
mf
f
mp
f
mf
Meno mosso
ff
f
3
ff

Танец антильских девушек 9. Dance of Girls of Antilles

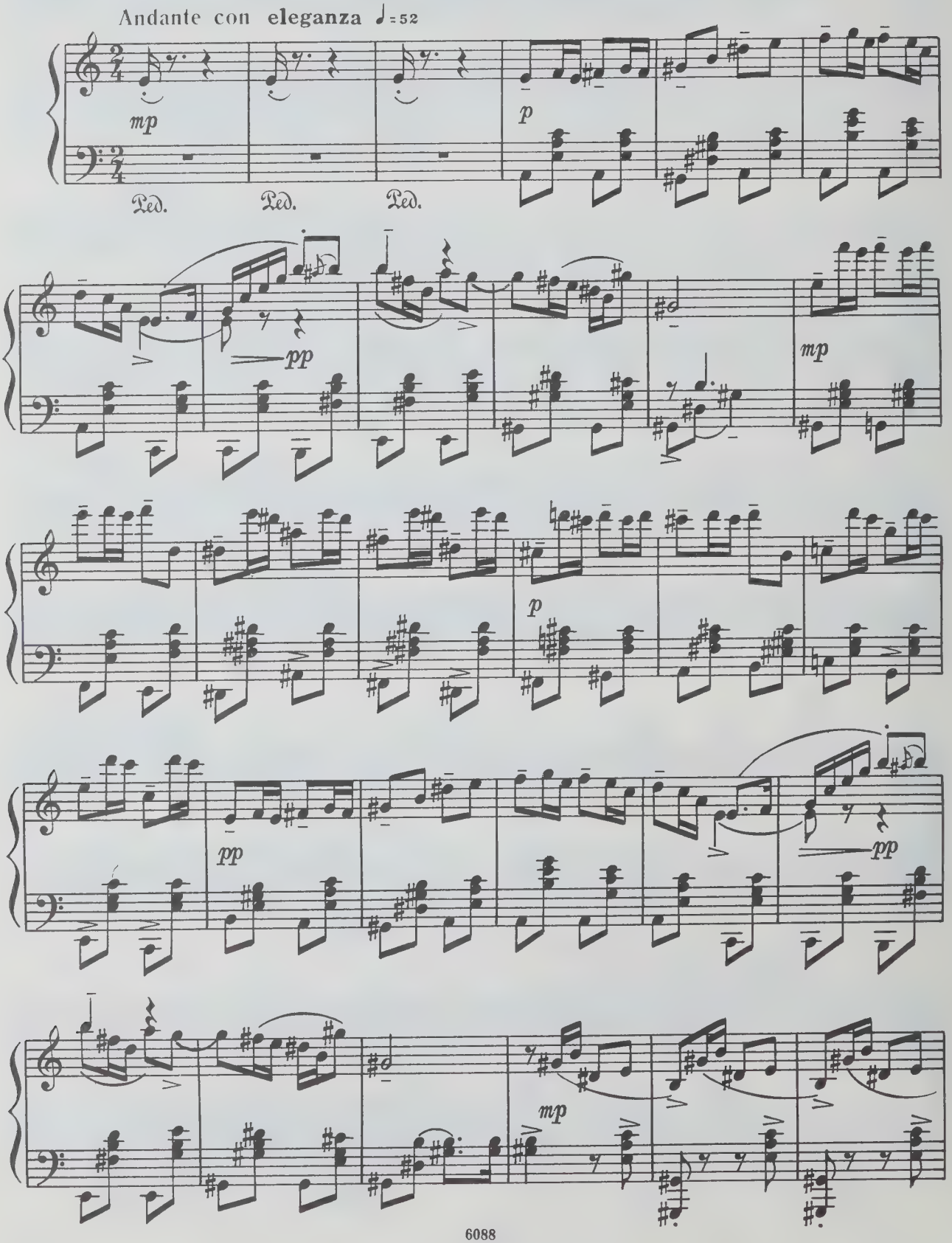

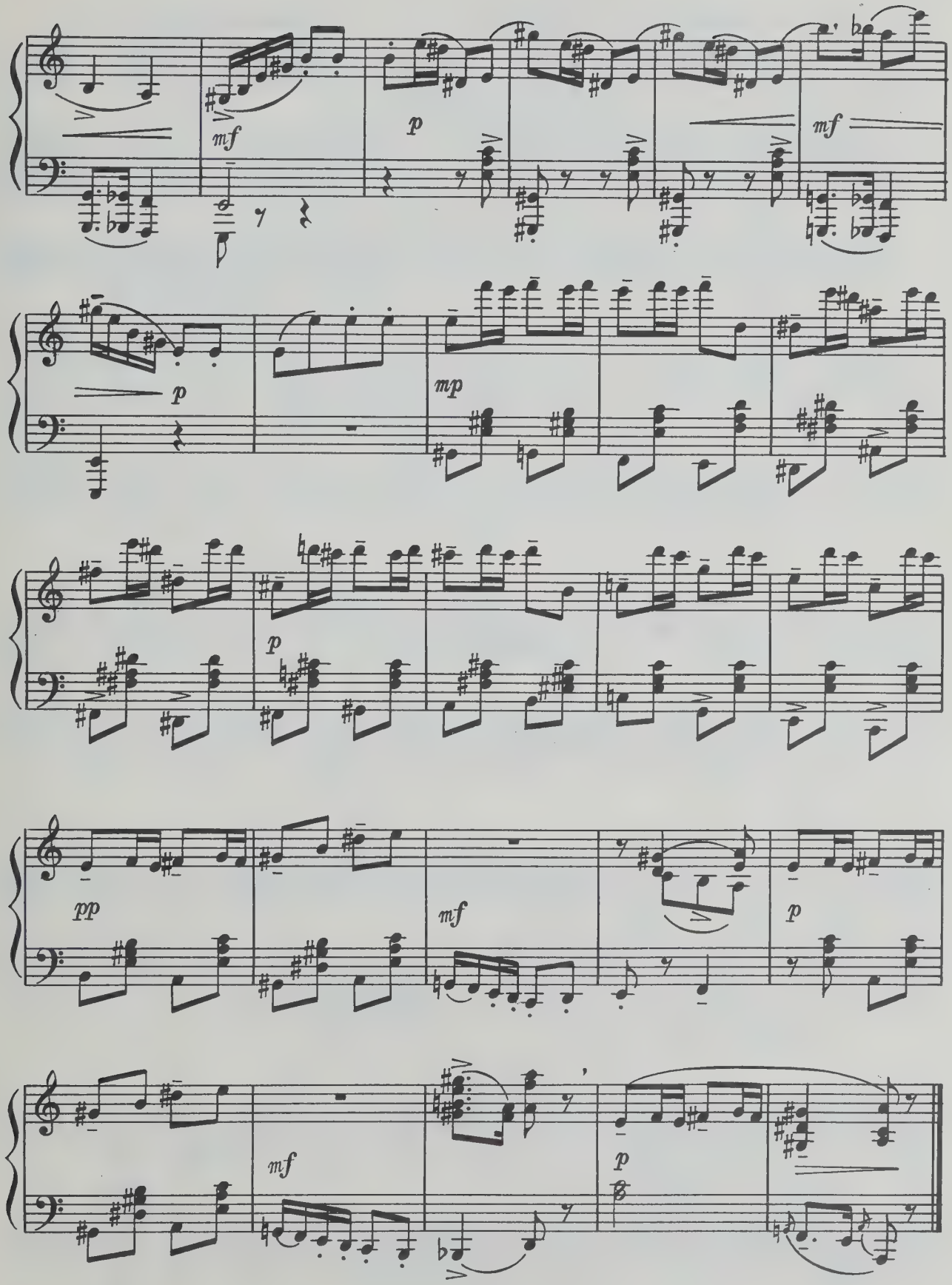
mf
p
mf
p
mp
p
pp
mf
p
mf
p

Ромео и Джульетта перед разлукой

10. Romeo and Juliet at Parting

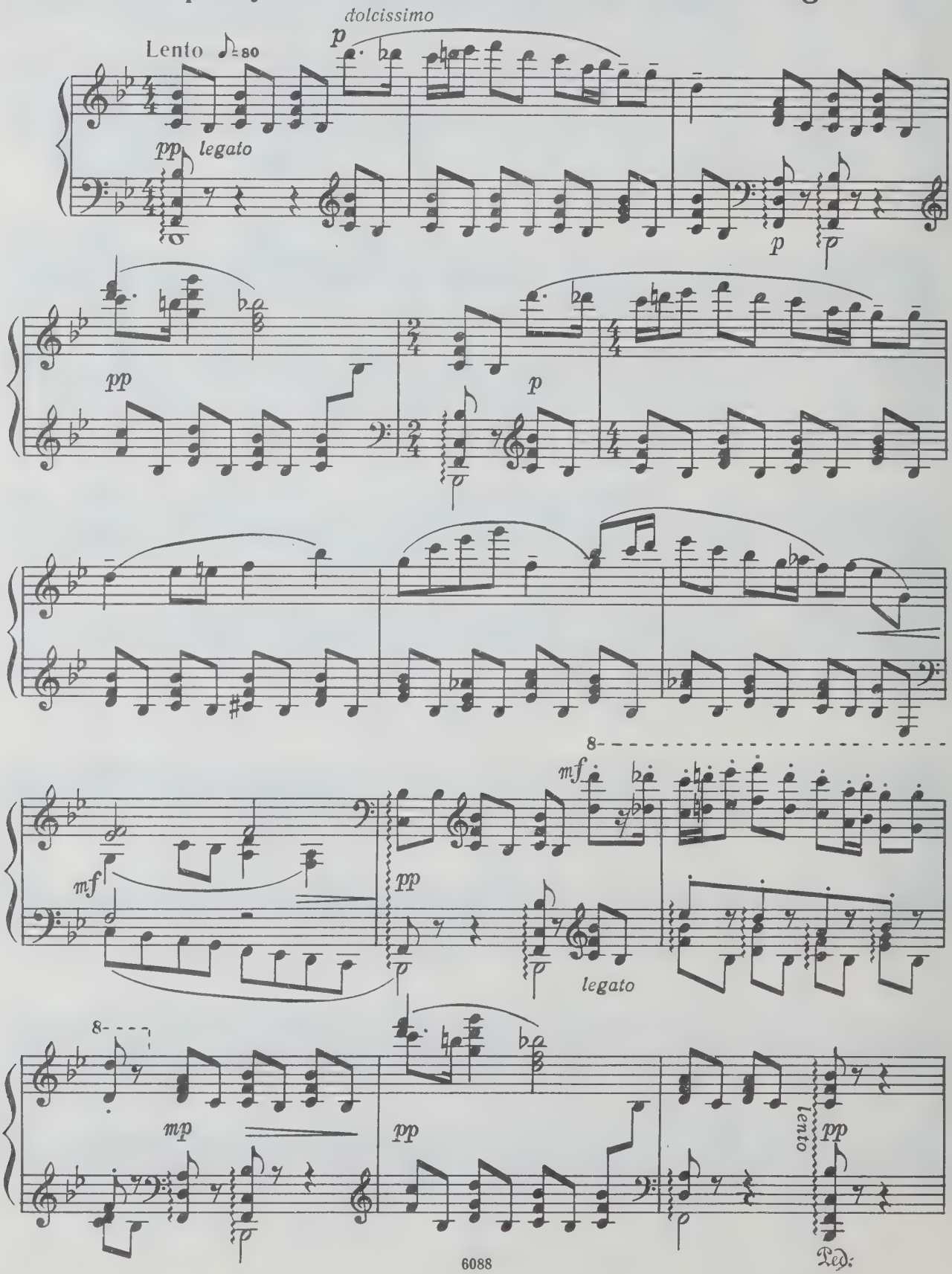

Andante ♩=50

allarg.

mp

p

mp

ppp

mp

Adagio ♪=60

mf

f espress.

p

f

mp

pp

p

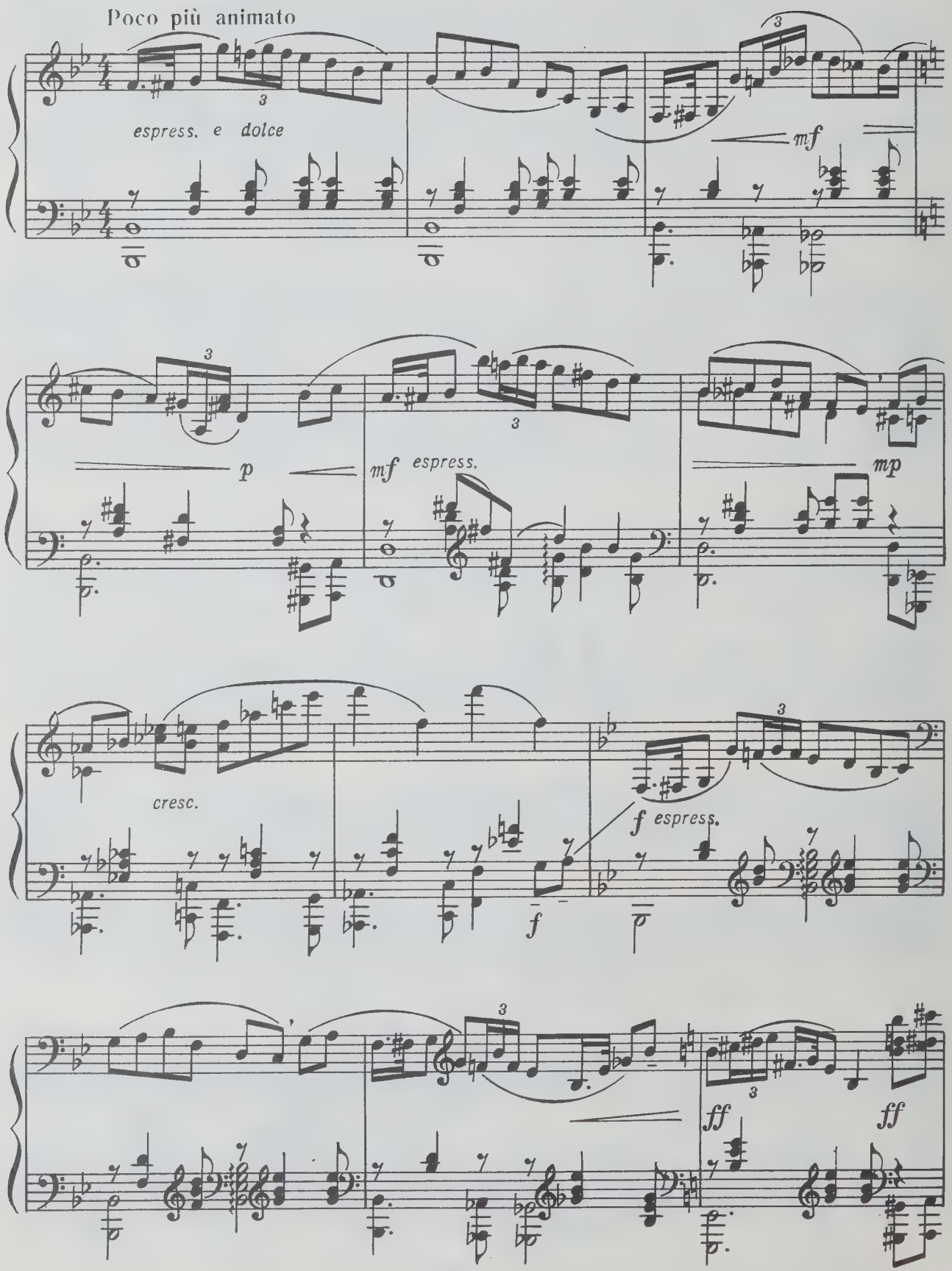
Poco più animato
espress. e dolce
mf
p
mf espress.
mp
cresc.
f
f espress.
ff
ff

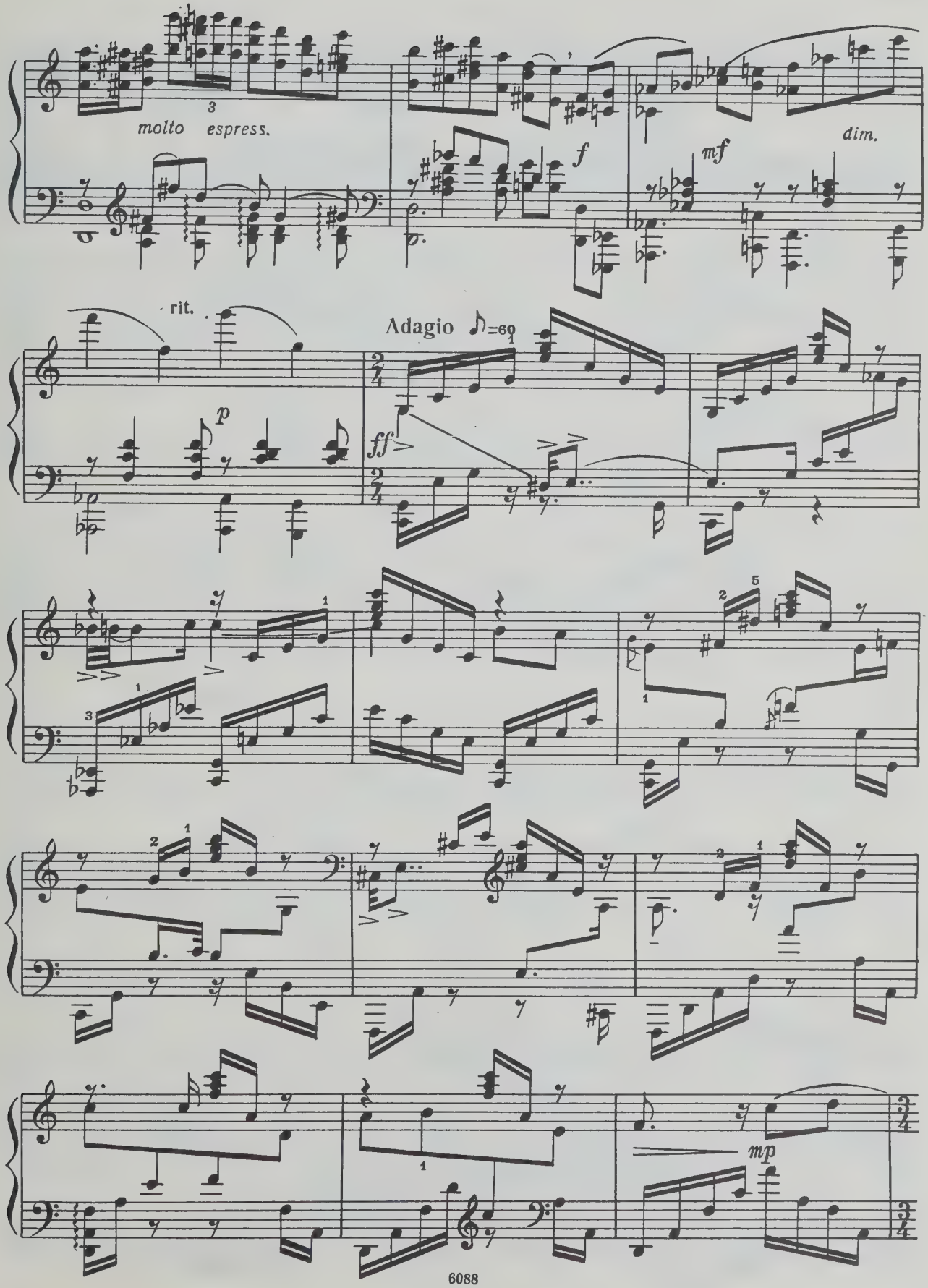
molto espress.
f
mf
dim.
rit.
p
Adagio ♪=60
ff
mp

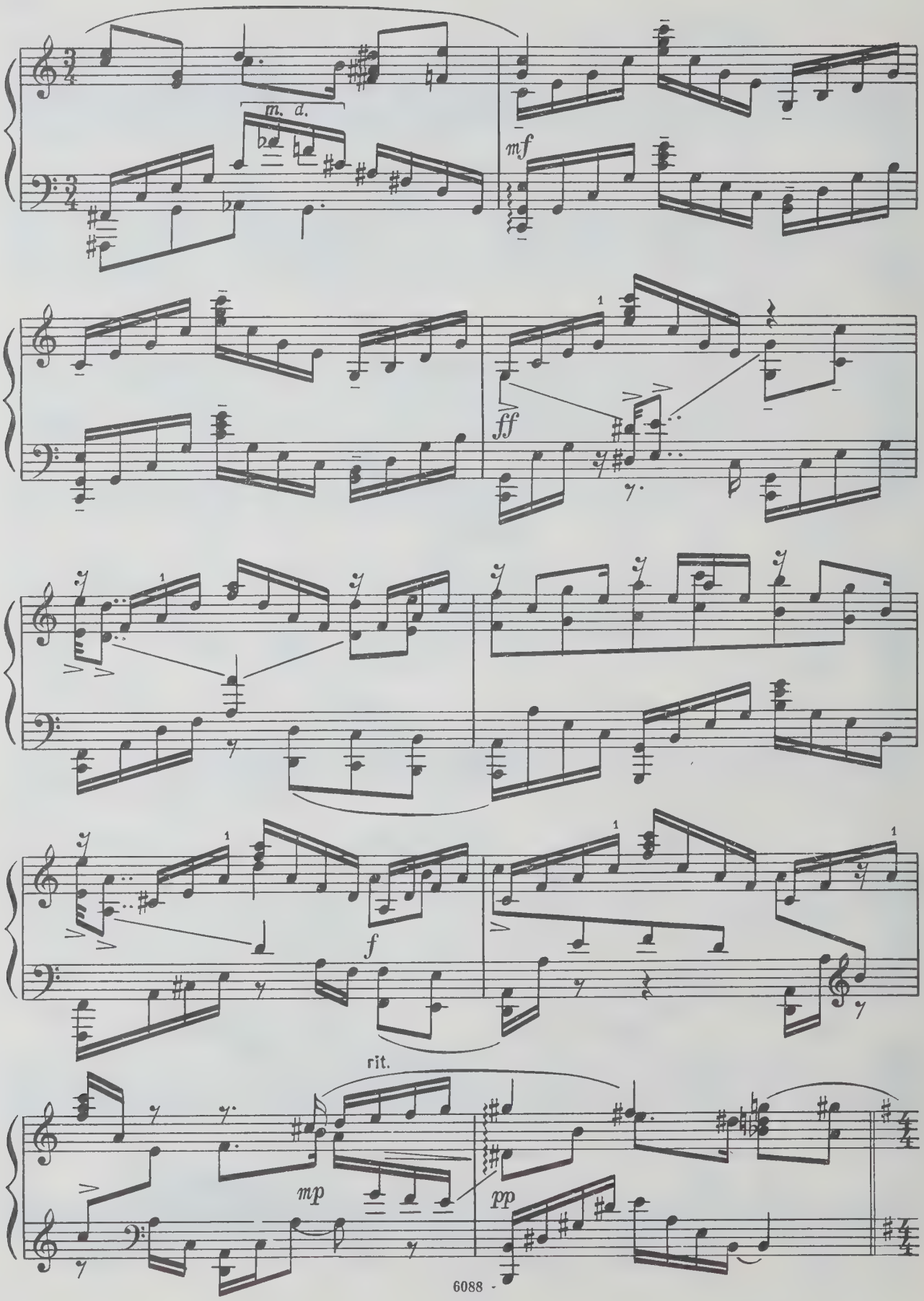
m. d.
mf
ff
f
rit.
mp
pp

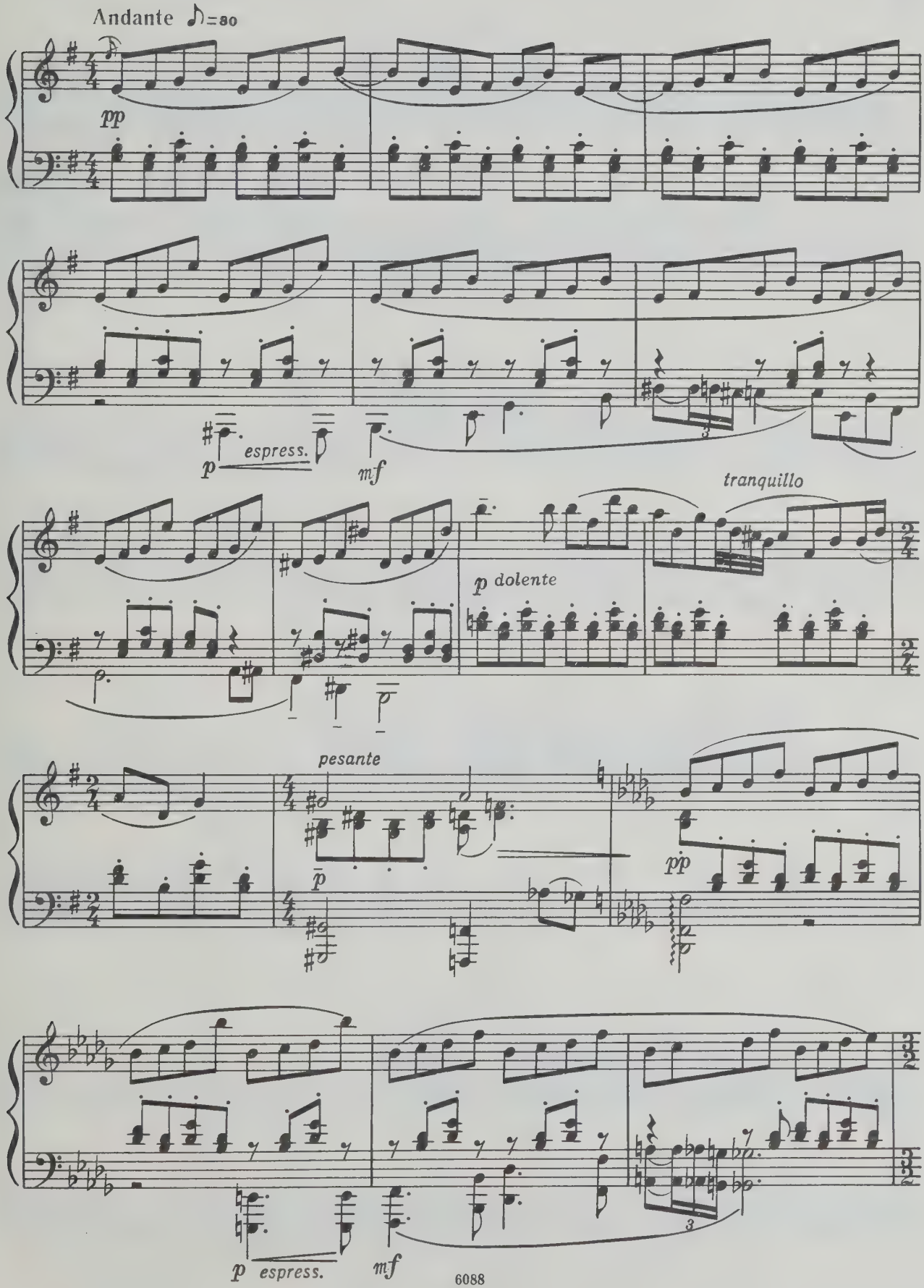
Andante ♪=80
pp
espress.
p
mf
tranquillo
p dolente
pesante
p
pp
espress.
p
mf

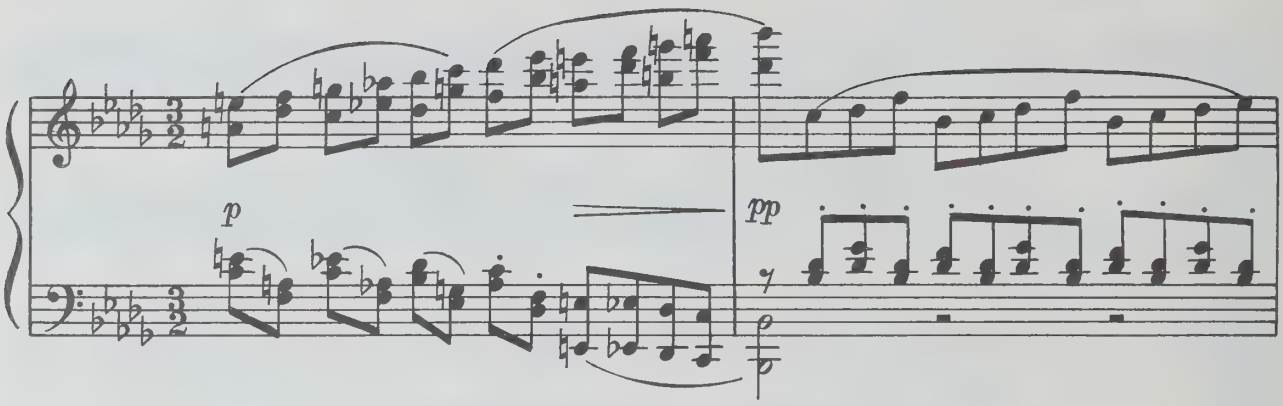
p
pp

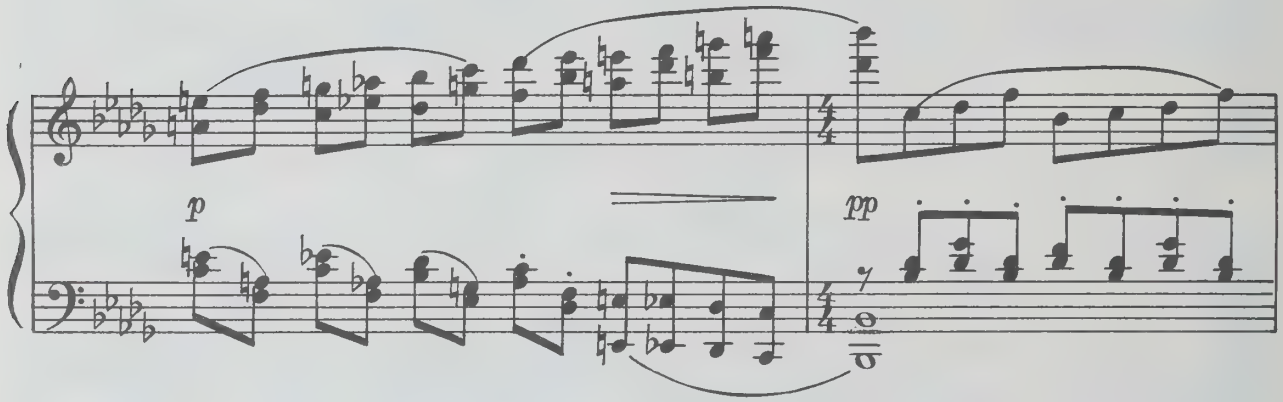
p
pp

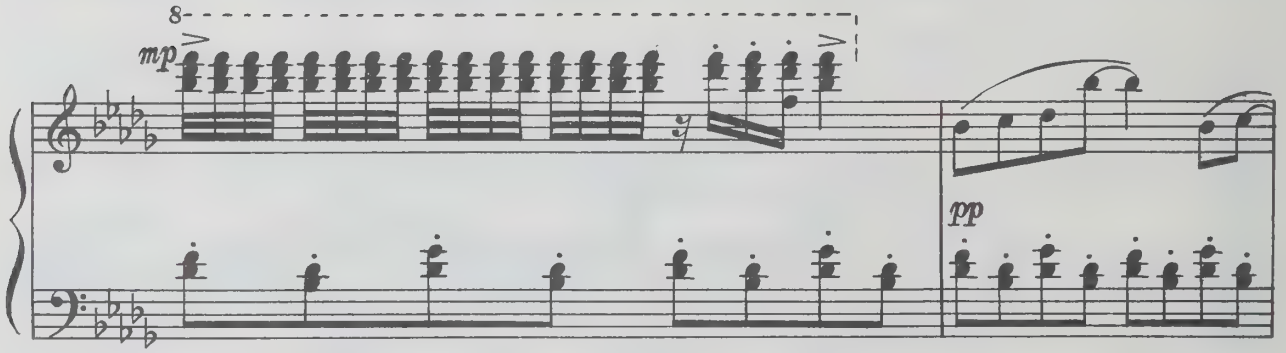
8
mp
pp

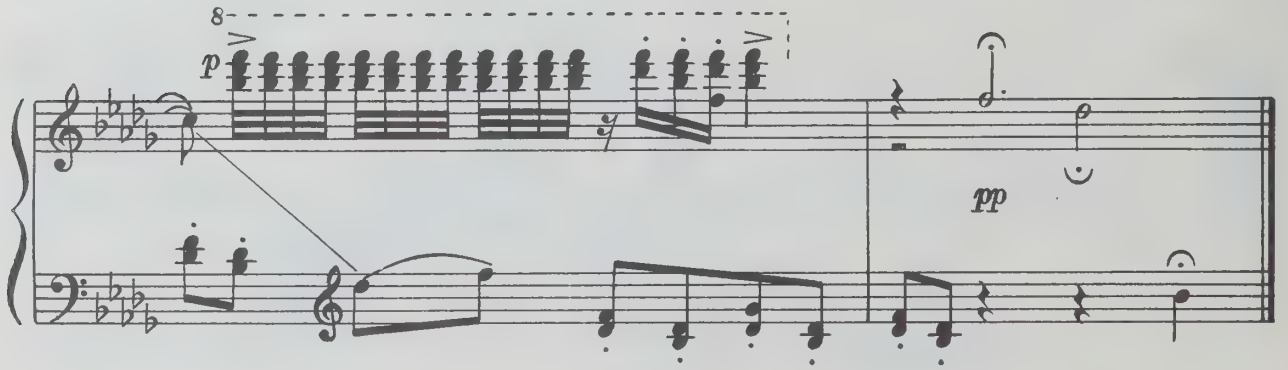
8
p
pp

75 к.

СОДЕРЖАНИЕ

1. Народный танец 2
Folk dance
2. Сцена 12
Scene
3. Менуэт 14
Minuet
4. Джульетта-девочка 18
Juliet's Girlhood
5. Маски 24
Masquers
6. Монтекки и Капулетти 28
Montagues and Capulets
7. Патер Лоренцо 33
Father Lorenzo
8. Меркуцио 35
Mercutio
9. Танец антильских девушек 40
Dance of Girls of Antilles
10. Ромео и Джульетта перед разлукой . . 42
Romeo and Juliet at Parting

СЕРГЕЙ СЕРГЕЕВИЧ ПРОКОФЬЕВ

РОМЕО И ДЖУЛЬЕТТА

десять пьес для фортепиано

Редактор *Э. Бабасян.* Техн. редактор *И. Левитас*

Подписано в печать 15.08.84. Формат бумаги 60×90 1/8. Бумага офсетная № 1. Печать офсет. Объем печ. л. 6,0. Усл. п. л. 6,0. Усл. кр.-отт. 6,25. Уч.-изд. л. 7,5. Тираж 5000 экз. Изд. № 6088. Зак. 1288. Цена 75 к.

Издательство «Музыка», Москва, Неглинная, 14

Московская типография № 6 Союзполиграфпрома при Государственном комитете СССР по делам издательств, полиграфии и книжной торговли, 109088, Москва, Ж-88, Южнопортовая ул., 24

$П\frac{5206010200-033}{026(01)-85}$ 385—85

MAY 13 1988

B.M.
4.05.88

PLEASE DO NOT REMOVE
CARDS OR SLIPS FROM THIS POCKET

UNIVERSITY OF TORONTO LIBRARY

M
24
P95
OP.75
1985
c.1
MUSI